Full Leased Wire Report of The International News Service.

Night's Circulation 8,115 Months' Average 7,708 ...ember A. B. C.

# THE CHRONICLE-TELEGRAM

...O. 266. ELYRIA, O., SATURDAY, MAY 12, 1923 WEATHER: Showers this afternoon and probably tonight; cooler tonight; Sunday generally fair; cooler in south portion. PRICE 2 CENTS

# ...YRIA LABOR IS HELD AT A PREMIUM

## ...IBERATED ...S REACH ...THERS

### Including Five ...ns, Still Held by Chinese Ban-

...I, May 12.—Master ...er and Robert Allen, ...rs Pinger and Allen, ...eased by the Chinese ..., have reached Tien ...nder the protection of ...ali.

...era and another uni- ...man still are prison- ...ndits, the former hav- ...leave her millionaire ...band. She is now ...s.

...ted escape of J. A. ...ot been confirmed.

...TON, May 12.—Fif- ...luding five Americans, ...en, are still held cap- ...chow bandits, despite ...t the progressive in- ...atened by the diplo- ...in Peking takes effect ...ing to Minister Schur- ...ches to the state de- ...morning. The Amer- ...en, Pinger, Friedman, ...Powell.

...ley, San Francisco ...eported to have been ...the bandits. He said ...soners were in good

**...Maid Is Heroine.**

...I, May 12.—A French ...ed by Miss Lucy C. ...r-in-law of John D. ...Jr., proved the hero- ...n when many foreign- ...ed by Chinese bandits ...atung frontier, said a ... Tsinan-Fu today.

...is Mlle Schloborn, an ...en the train was at- ...e dead of night she ...er presence of mind. ...mond bracelet, a soli- ...vallet filled with mon- ...seat of the Aldrich ...She did not have ...before the brigands ...e compartment.

...er well that I was sit- ...hen a Chinese who ...English called for ...carry the flag. Miss ...Minnie McFadden, her ...ere not with me. 'I ...what the bandits ...the soldiers kept on ...desperate so I jump- ...id I would carry the

..., Naill: 'My mother ...am all alone in the ...devoted to Miss Ald- ...can save her life I am ...'

...se gave me a suit of ..., suit of B. V. D's to ...ir. I climbed around ...be mountain side and ...g little by little. A ...d by my cheek and ...h the throat of a ban- ...e. He dropped dead. ...its crawled forward ...e out into the open. ...make my way down ...side. For 20 minutes ...iously under fire but ...escaped being hit.

**...e Rehabilitation.**

...TON, May 12.—Recent ...in China involving ...ll not interfere with ...ion of the work of ...bilitation started by ...on conference. It was ...the state department

...changes yet to be ac- ...e abolition of the ex- ...courts of foreign ...n China—will be con- ...conference in Peking ...1. Invitations to the ...ve been issued by the ...to Great Britain, ...and Japan.

## ...R TOTER ...ES, JUMPS ...OVING CAR

...12.—Kicking out the ...iron grating in an ...car near Columbus ...ght. Joseph Talboon, ...uor law violator, dis- ...the night, leaving ...ficers patiently await- ...oner. The man was ...A search was being ...countryside today for

...ides near Delphos. ...over to the federal ...riday on a charge of ...selling liquor.

...is traveling at 35 ...r.

**...HOUSE FIRE**

...partment was called ...R. W. Daykin, 414 ...7:30 last night. A de- ...te set fire to the par- ...department put the ...chemicals. The loss ...150.

## CASSIE CHADWICK'S SWINDLES RECALLED; WOMAN HELD IN $325,000 FORGERY CASE

Mrs. Myrtle Bowman Hayes.

**Cassie Chadwick's famous swindles are being recalled in New York following the arrest of Mrs. Myrtle Bowman Hayes and her indictment for forgery. She is alleged to have signed the name of Charles M. Schwab to notes aggregating $325,000. Mrs. Hayes, a Boston business woman, long has been an acquaintance of Schwab.**

## THOUSANDS VIEW MANUAL TRAINING EXHIBITS FRIDAY

Thousands of people attended the annual exhibit of the public schools in art, industrial work, penmanship, science, mechanical drawing and domestic science work. The exhibit was much larger, and more complete than in any previous year, and many expressions of genuine astonishment and real appreciation of the work being done was given voice to by visitors. A number of teachers and instructors from Cleveland, Oberlin and Lorain were among the visitors. The Cleveland teachers especially were emphatic in their praise of the work done especially in art and domestic science. All of the work was attractively displayed in the various rooms and halls. In the afternoon the McKinley school orchestra furnished good music, and in the evening the high school orchestra and band did the honors very acceptably under the leadership of Miss Lorena Thomson, their efficient teacher

Beginning on the ground floor the visitors first visited the metal forge room and tin shop under the supervision of M. H. Schlieper. The boys had a fine display of their handicraft, including knives, chains and hooks, a complete line of tinware, and a number of other articles.

**Has Machine Shop**

Fred Tuthill, instructor in the machine shop and moulding room, was proud of the work of his boys, and he had reason to be. In the machine shop was a large assortment of tools, dies, patterns, a bench lathe model, bench grinders, aluminum ware, belt buckles, electric fixtures, gauges, and many other articles that it hardly seemed possible the boys had made.

In the room presided over by D. J. Fox, was a display of patternmaking, cabinet work, radio outfits, hall lamps, cabinet work, cedar chests, center tables and other articles as good as can be found in any store in the city.

E. D. Adams, instructor in horticulture had a small but well arranged and complete exhibit of the work done by his classes

The physics laboratory equipment and rooms presided over by W. W. Brown, was of interest, and was deserving of more than passing notice.

Across from it was the splendidly equipped chemical laboratory in charge of L. E. Welton. The schools can boast of as fine an outfit as can be found anywhere, and several chemists who visited the rooms were delighted with what they saw.

On the third floor was displayed the work of the class of Wilford Bowler, in mechanical drawing and architectural work. It was an exceedingly attractive display showing the manner in which the students are required to prepare their plans, make their blue prints from models and proper measurements that must be mechanically correct when completed. A neat display of plans for homes showing both the interior and exterior was shown in an effort to boost "Own Your Own Home Week."

**Classy Handiwork**

Miss Margaret Schauffler had the walls of her class room filled with the handiwork of her class. There was pottery, letter writing sets, book binding, positive costume designing, stencil and metal work, study designs, silhouette work, nature studies, hand work designs on towels and other articles taken from original patterns, and a number of other articles that made the display most complete, and showing the thoroughness with which the work was done. This class also painted and decorated the walls of the dining room, doing as neat a job as any professional could do.

In the domestic science room was a fine display of prepared foods, the work of the first year class under Miss Edna Dunham. There was everything that would go to make up a meal, all arranged and prepared by the girls. In the dining room was a dining table fully set, in the bedroom was a bed properly made up. Giving a good idea of the excellent instruction given the future housewives.

The classes under Miss Geneva Chamberlain fairly outdid themselves in dressmaking and needlework of every description. There was every thing from a kitchen to a party dress, neat and fancy underwear, aprons, and many other articles of women's wear, all designed and executed by her pupils.

In another room was the work of the 7th and 8th grade girls under Miss Marion Dye. They also displayed a large number of aprons, dresses, and other needle work that was a real credit to all concerned.

In the cafeteria room was a table devoted to the work of the Opportunity class, under Miss Julia Wieland. Basket weaving and other work made by the class showed the progress they were making

**Work of Crippled Tots**

A table in this room also showed the work of the children at the Giles Home for Crippled Children, under Miss Foley, Miss Gessner and Miss Meizler. There was basket work, paper flowers, toys, needle work and knitting all done by the children, that reflected great credit to the patience of the teacher and the efforts of the children.

Miss Anna Bockman, the school nurse, had a display of charts, pamphlets and posters all laying stress on the positive side of health. One chart was so marked as to care of their hands, teeth and general cleanliness and hygene. One pupil in each room is appointed and it is their duty to look the room over, inspect the children as to care of their hands, teeth and general cleanliness, and rate

(Continued on Page 2)

## FEAR ABDUCTED POLICEMAN KILLED

### Drag Rivers and Creeks, Search Sewer Catch Basins in Effort to Find Missing Clevelander

CLEVELAND, May 12.—Creeks and streams in the eastern suburbs of Cleveland were being dragged and sewer catch basins were being opened by police today in the hope that they might reveal the body of Dennis Griffin, Cleveland patrolman, who disappeared yesterday as he was taking J. L. Whitfield to the Fourteenth precinct police statio as a prisoner in the latter's automobile.

Officials directing the search admitted frankly they were baffled, but had given up the last lingering hope that Griffin might be found alive. Descriptions of the alleged abductor have been broadcasted to all sections of Ohio, Pennsylvania, Indiana and Michigan, but clues that have come in response have been extremely disappointing.

Whitfield was driving a blue Jordan roadster, with red wheels. It was made in 1917, and, according to Jordan officials there was but one duplicate of the model.

**Toledo in Search**

Chief of Police Jacob W. Graul does not believe that Griffin's body was taken outside of Cleveland, or at least beyond the county limits. Police point out that as the car sped on its way the unusual burden of a dead man could not have failed to attract the attention of some passing motorist.

Robert Williams, a private detective from Pittsburgh, told Cleveland police today that he had seen a car answering the description of the missing roadster in Toledo yesterday afternoon. He said that the man at the wheel, who was alone, answered fairly to Whitfield's description, except that the "Charlie Chaplin" mustache, with which his features were adorned when he was placed under arrest on a charge of being the head of a gang of spark plug thieves, was missing.

Upon receipt of Williams' information, Chief Graul immediately communicated with the Toledo police department ,although placing little credence in the story.

The last tangible clue to the whereabouts of the escaped prisoner came yesterday when a laborer told of seeing the car with a lone occupant speeding past the Myron T. Herrick home at Gates Mills. This was about 7:30 o'clock Friday morning. The car was then headed in the general direction of Pittsburgh, although there are many roads by which the driver could have doubled on his tracks and made westward.

**Quiz Three Women**

Police learned today that Whitfield had had many affairs with women, and three women, with whom he in the past had said to have maintained more than friendly relations were brought to police headquarters and grilled as to his possible whereabouts. Nothing of value was learned, however.

Inspector Murphy took personal charge of the squad of police dragging creeks, rivers and streams.

Eight motorcycle officers are scouring the suburbs in the hope of turning up some clue that may lead to the unravelling of the mystery. Police officers owning their own cars have been given permission to go outside the city and join in the search for their missing comrade and his possible murderer.

"We will search every nook and cranny of Cleveland before we give up the search," Chief of police Jacob W. Graul today.

Police learned this afternoon that Whitfield was still in Cleveland at 2 o'clock yesterday. At that hour he drew all of his money from a bank downtown.

## KENYON COLLEGE STUDENTS FINED

COLUMBUS, May 12.—State prohibition officers swooped down on the annual spring dance at Kenyon College, Gambier, early this morning, arresting seven students for possession and transportation of liquor, and assessed $705 in fines when six of the students plead guilty before Mayor Charles Flynn of Gambier at four o'clock this morning, it was announced by the state prohibition department here today.

**FIND MISSING GIRL**

CINCINNATI, May 12.—Lure of the movies and a quarrel with her school teacher were given as the reason why she left home by Miss Edith Sipple, 15 years old, London, Ky., who was found here after a three-day nation wide search. Her father is C. J. Sipple, wealthy Kentucky oil operator.

## CZARIST OFFICER SLAYS SOVIET ENVOY, WOUNDS TWO OTHER RUSS DELEGATES

**Center, M. Vorovsky, soviet ambassador to Rome and Lausanne parley delegate, shot to death. Photo taken at first Lausanne meet shows M. Litvinoff on left and M. Joffe on right.**

**The Russian delegation at the Lausanne peace conference was almost wiped out when Maurice Conradi, Swiss but former czarist officer, shot M. Vorovsky to death and seriously wounded M. Ahrens and M. Dibulkowovski. Slight hope is held for the recovery of the latter. The shooting occurred in a Lausanne restaurant during the supper hour.**

## *MAYOR ISSUES PROCLAMATION TO OBSERVE MOTHERS' DAY*

President Harding has designated Sunday, May 13th, as Mothers' Day. In keeping with his request and to show our appreciation as citizens of Elyria of what Mothers have been to us, our state and nation, let us display the American Flag at our homes and business places.

For Mother's memory wear a flower white, for Mothers living wear a flower bright.

ASAPH R. JONES,
Mayor of Elyria, O.

## ELYRIA TEACHERS WON'T GET RAISE; WILL SAVE $14,000

The board of education at its session yesterday decided that they should suspend the usual yearly increase to teachers in the public schools this year. They agreed to let the salaries of the teachers remain as they are at present, until the financial atmosphere clears. They are in doubt as to how the Taft law will affect the finances of the school, and did not feel that a cut was warranted in view of the present high prices.

This will be a disappointment to the teachers, but the board felt that it was the only thing they could do, as the regular increase would add about $14,000 to the pay roll.

Superintendent F. M. Shelton expects to lose some teachers who will not be satisfied with the decision, but thinks he can fill their places.

The board decided to fix the salaries of normal school teachers who have not secured a diploma from the normal school at $950, and for those who have secured a diploma at $1,050 per year. The usual increase to teachers in the school was $50 per year.

## PLAN FOR SEVEN CITY FAIR RACES

The directors of the Northern Ohio Fair Circuit met with President J. L. Edwards of Oberlin, and arranged to boost the purses and events of the races in connection with the fairs to be held at Wellington, Norwalk, Elyria, Berea, Medina, Mansfield and Attica.

## ARREST TWO IN LORAIN RAIDS

LORAIN, May 12.—The police made a number of liquor raids last night. Nick Szobo, 1758 E. 28th street was arrested when a still, 38 bottles of wine, a gallon of liquor and 79 bottles of assorted bitters were found. He was placed under $500 bond for a hearing on May 18.

At the home of Mike Jaza the officers found a still, 50 gallons of grain mash and some liquor. He was placed under $500 bond to appear the 18th.

Frank Wood, 121 Fourth street was arrested with liquor in his possession and was fined $200 and costs.

The trial of William F. Byron, park superintendent, was held yesterday afternoon. The evidence tended to show that after an auto accident, a quart of liquor was found in his machine. He swore that it was intentionally planted there while he was attending a ball game. The court will decide the case on Tuesday.

## *Three Divorce Suits Are Filed*

Three divorce cases were filed in the court of common pleas this morning.

Anna Echko charges George Echko, with extreme cruelty. She alleges he has cursed her, falsely accused her of unchastity, insulted her friends, and otherwise misconducted himself. She asks an injunction preventing his selling their home at 2256 Vine street, Lorain, custody of the children and alimony.

Antonio Campensa charges Elizabeth Campensa, of Sheffield, with gross neglect of duty. He charges neglect of home and two children, stating the home and children are dirty and uncared for. She twice had him arrested on false charges, and he can no longer live with her. He asks a divorce and custody of their two children.

Adam Bodnar charges his wife, Margaret has been guilty of adultery with Carl Christman. The parties live in Ross township, she is accused of taking auto rides and going to dances with Christman, and finally leaving her home. He asks she be enjoined from participation in his real estate, and that he be given custody of their children.

## JOHN KOPAS FINED, HAD BOTTLE BOOZE

John Kopas was picked up by the police last night on a disorderly conduct charge. A small bottle of liquor was found on him. This morning Mayor Jones fined him $25 and costs.

## PAY HIGHEST WAGES SINCE WORLD WAR; CRAFTS GET RAISE

There is no so-called labor trouble in this city at present according to both union workmen and contractors and everything is running along smoothly except for the fact that there is a labor shortage.

**Wages Increased**

All of the various crafts are receiving more money than they did last year, the contractors acceding to their demands when they were presented to them. Last year the carpenters received 85c an hour, and this year the scale is $1; bricklayers received $1.15 an hour last year, and this year get $1.25; plumbers, last year got 90c an hour and this year get $1.10 but it is expected that a still further raise will be given them. Electricians received 90c an hour last year, and the rate this year is $1.10. Painters and paper hangers last year received 75c per hour and this year receive 90c.

While these are the union scales many of the men are receiving more than that. Contractors who are limited for time in completing a contract job are paying carpenters as high as $1.40 an hour; bricklayers the same, and other crafts are receiving more than the regular scale.

**Good Labor Pay**

The man who has nothing but his muscle to sell is the most in demand at present There is a real shortage of common labor all over the country The standard price in this city at present is $5 per day for eight hours work. However, it is not uncommon for the men to receive $6 and even $6.50. In fact they are getting better pay right now than since war time, and some of them more than they did then.

In spite of the prices that contractors are obliged to pay there is no halt in the building program. Nearly every contractor has about all he can handle for the summer, and men would have to be brought in from the outside if they took on any more. In other words labor is sitting pretty right now and there is no excuse for any man being out of work unless he is sick.

## COSTS HER $48 TO ARREST TEACHER

As a result of a paddling given Harry Hecock, one of her pupils, Miss Nellie Andrews ,of special district No. 1, Pittsfield, was arrested on a warrant issued in Justice George's court charging her with assault and battery, and the case was heard in court room No. 2 yesterday afternoon.

The school was adjourned and parents and pupils to the number of over fifty attended the trial. The scholars and their parents were backing up the school teacher and the parents raised more than enough money to conduct her defense.

When the case came up for trial Mrs. Hecock, the boy's mother, who signed the affidavit for the arrest, took the stand. She acknowledged that she knew nothing about the case except what the boy told her. She was represented by no attorney and did not put the boy on the stand. As a consequence Justice George dismissed the case and taxed up the costs which amounted to $48.33 to Mrs. Heccok. She wrote her check for the amount.

## GIRL BREAKS ELBOW AT HIGH GYMNASIUM

Eva Devinney, 822 Lake avenue, was injured at the High school gymnasium yesterday, when she fell and fractured her left elbow during an exhibition. She was taken to Memorial hospital to have an X-ray taken of the fracture.

## AWAIT REPORT OF EXAMINER IN CASE OF COUNTY RECORDER

The state examiner is still going over the books of Frank Irish, missing county recorder. The county commissioners have decided to do nothing more towards declaring his office vacant, until they hear from the examiner's report to headquarters at Columbus.

Meanwhile the disappearance of Mr. Irish is as much a mystery as ever, and so far as known his whereabouts are unknown.

## *WILL OBSERVE MOTHERS' DAY*

Mother's Day will be observed in this city tomorrow. All of the churches will have a mother's day message. White carnations will be worn by those whose mothers have departed, and red carnations by those whose mothers are still living.

The Elyria Home for the Aged has sent out a large number of circular letters appealing to those who receive them for a Mother's Day subscription to aid their work. A list of donors of $1 or more is to be made public.

## ROSS BAUM IS NEW PRESIDENT BOWLING CLUB

Members of the City Bowling League met at the Gem alleys last night and organized by electing Ross Baum, president, Ed Wilson, vice president and Earl Weller, secretary and treasurer. The president will appoint an executive board. It is planned to have other an eight or a ten team league the coming season.

**LEFT KODAK IN AUTO**

C. A. Bennett, 302 Chappel street, reported to the police this morning that he left his automobile at the garage in the Halaway building on West Broad street last night. When he went after it this morning he found some one had stolen a $30 kodak left in the machine.

**JOHNSTON RITES MONDAY**

LAGRANGE, May 12.—Funeral services for the late Mrs. Hattie E. Johnston will be held at the home of her father, Mayor A. R. Underhill, Monday afternoon at 2 o'clock.

## TOT LOSES HER AUTO INJURY SUIT

**The case of Dorothy Green, a girl 11 years old, living in Cleveland, against Peter and Aloysius Schuster, of Avon, in which she asked for $10,000 damages, resulted in a verdict for the defendants yesterday afternoon. The girl was injured in Cleveland when a truck belonging to the Schusters struck her, and she sued through her father to secure $10,000 damages, claiming she was permanently injured.**

**When the case opened in court here Thursday, the Schusters got a good look at the child brought into court, and when they went on the stand declared that she was not the one that was struck. The girl in court appeared to be feeble mentally. The prosecution made but little effort to win the case, and it took the jury but a few minutes to bring in a verdict for the defendants.**

## WANT TO DANCE IN TECHNICAL BUILDING

**The board of education held a meeting yesterday afternoon and considered a petition from some 250 high school students, and several school teachers asking that they be allowed to hold school dances in the technical high building. Promise is made that the dances shall be properly supervised and conducted.**

**The board took the matter under advisement, and will give their decision after careful consideration.**

## MRS. KOVACS BOOZE TRIAL IS CONTINUED

The case of Mrs. John Kovacs, Western Heights woman charged with the illegal possession of liquor, has been continued in police court until Monday morning. Her attorneys filed a motion to dismiss the case on the ground of insufficient evidence to convict, and Mayor Jones has taken the motion under advisement.

**LONDON, May 12—The British foreign office will send a note to Berlin tomorrow inviting further reparation proposals from the German government.**

NewspaperARCHIVE.com

# LORAIN CHAMPS AND I. T. S. TEAM PLAY TOMORROW

Weather permitting the City I. T. S. ball team will cross bats with the strong Holly-Krohns, of Cleveland, at Riverview park, Sunday afternoon. The teams are well matched and always have been rivals, never failing to put up a hard battle.

Manager William Struck on account of business interests has resigned, and H. D. Evans, has been elected as manager in his place. Struck has had a successful career as manager, and last year had a winning team. Manager Evans knows the game, and is a worthy successor.

He states that Schrader and Henke will probable start the game for the I. T. S. with Tulk and Hastings ready to step into the box if necessary. He contemplates no changes in the regular lineup and is confident that his team will win.

The Holly-Krohns have made application for membership as a triple A team in the Cleveland city league, and are strong in all departments of the game.

Krohn announced that the Lorain team would be composed of Tom Webb, pitcher who hurled some excellent ball here during the past few summers. Webb is from LaGrange. Dick Sokel at third, Seneff who handled second last summer, Len and Al Wragg, the Amherst battery who have been with the Krohnmen for the past two seasons. Sam Jenkins, Swede Norberg and Ed Richardson and Bill Bevan outfielders, complete the remainder of the roster.

# TWO GOOD BATTLES AT CASCADE SUN.; CITY LEAGUE SKED.

Two games are scheduled for the Cascade park ball diamond Sunday afternoon.

The first game will start at 1:30 and will be between the American Legion, and the Elyria Giants. The Giants are a team of fast colored players, many of whom played with the Greenwoods last year. They have not announced their line-up, but are expected to put up a good argument against the Legion. Cook and Minch will be the battery for the Legion.

At 3:30 Moulton's Candies will tackle the East Side Cubs. The Cubs are out for revenge, and have made some changes in their line-up that they are keeping quiet. The Candies will pin their faith to Heath and Bennett, and expect to keep their slate clean by annexing another victory.

These two games make an excellent program for Sunday, and a good sized crowd is expected out to see the games.

Neither the Western Automatics or the Eagles teams have a game scheduled for Sunday. The Westerns are trying to arrange a game with LaGrange to be played Sunday on the Richwine grounds, but thus far have been unsuccessful.

**Each Play 15 Games**

At a meeting of the board of managers this week the Elyria City League was formed and put under way. The league is composed of six teams the Western Automatics, Moulton Candies, American Legion, Eagles, East Side Cubs and The Giants.

The schedule is made up in three game series, making a total of forty-five games for the season, each team playing fifteen games. Two games are to be played each Sunday. An open date is left for each team to bring some outside team here. All games are to be played at Cascade park, the first game starting at one-thirty and the second at three-thirty.

The first game was played least Sunday by the Moulton Candies and American Legion, last year's champs, the Moulton Candies winning.

**CITY LEAGUE STANDING**

| | P. | W. | L. | Pct. |
|---|---|---|---|---|
| Candies | 1 | 1 | 0 | 1000 |
| Legion | 1 | 0 | 0 | 000 |
| W. A. M. S. | 0 | 0 | 0 | |
| Eagles | 0 | 0 | 0 | |
| Cubs | 0 | 0 | 0 | |
| Giants | 0 | 0 | 0 | |

**Tomorrow's Games**

First Game—Legion vs. Giants.
Second Game—Candies vs. Cubs.

**The Season's Schedule**

May 13.—Legion vs. Giants and Candies vs. Cubs.
May 20.—W. A. M. S. vs Legion and Eagles vs. Cubs.
May 27.—Eagles vs Candies and Giants vs W. A. M. S.
May 30.—W. A. M. S. vs Cubs and Eagles vs. Giants.
June 3.—Legion vs. Eagles and Cubs vs. Giants.
June 10.—Candies vs. W. A. M. S. and Legion vs Cubs
June 17.—Eagles vs. W. A. M. S. and Legion vs. Sandusky Elks, independent.
June 24.—Candies vs. Giants and W. A. M. S. vs. Cubs.
July 1.—Eagles vs. Cubs and W. A. M. S. vs. Giants.
July 4.—Legion vs. W. A. M. S. Candies vs. Cubs and Eagles vs. W. A. M. S.
July 8.—Candies vs. Legion and open.
July 15.—Eagles vs. Candies and Legion vs. Cubs.
July 22.—Legion vs. Giants and Candies vs. W. A. M. S.
July 29.—Cubs vs. Giants and open.
August 5.—Legion vs. Eagles and Candies vs. Giants.
August 12.—Eagles vs. Giants and open.
August 19.—Legion vs. Giants and Candies vs. Cubs.
August 26.—W. A. M. S. vs. Legion and open.
September 2.—Eagles vs. Candies and open
September 3.—Giants vs. W. A. M. S. and Legion vs. Eagles.
September 9.—Eagles vs. Giants and W. A. M. S. vs. Cubs.
September 16.—Candies vs. W. A. M. S. and open.
September 23.—Legion vs. Cubs and Eagles vs. W. A. M. S.
September 30.—Candies vs. Giants and Eagles vs. Cubs.
October 7.—Cubs vs. Giants and Candies vs. Legion.

# ASHLAND HIGH TEAM CRIPPLED BY PLAYERS

ASHLAND, May 12.—Six players, Rylnad, Howard Grundle, Newsome, Baney, Bobelberger and Gaynard, have turned in their suits at Ashland high for infractions of the training rules, leaving the team with but two regulars in Patton and Ned Gringle, but Coach Barnhardt says he will complete the schedule with the best possible team. The team plays Mansfield May 14, Shelby, May 25, and Wooster, June 1st.

# Last Nights Fights

Chicago—Tommy [illegible] defeated Bartlina [illegible] in [illegible] rounds. [illegible] Honeyboy [illegible] Yorkville, N. Y. [illegible] New York, [illegible] Akron, [illegible]

# PITTSBURGH NETTERS AT OBERLIN FRIDAY

OBERLIN, May 12.—The local tennis squad composed of Haskell, Landis, Moore and Watson will meet the University of Pittsburgh netters here next Friday. The Pittsburghers defeated the Oberlin team a week ago at Pittsburgh but the local's claim they were exhausted because of the gruelling test encountered in meeting the Tri-State champion Carnegie team the previous day in which they drop all games after hard fought battles.

**AMERICAN LEAGUE**

| Clubs. | G. | W. | L. | Pct. |
|---|---|---|---|---|
| New York | 20 | 13 | 7 | 650 |
| Cleveland | 22 | 12 | 10 | 545 |
| Detroit | 22 | 12 | 10 | 545 |
| Philadelphia | 19 | 10 | 9 | 526 |
| Washington | 19 | 9 | 10 | 474 |
| St. Louis | 21 | 9 | 12 | 429 |
| Chicago | 19 | 8 | 11 | 421 |
| Boston | 18 | 7 | 11 | 389 |

**NATIONAL LEAGUE**

| Clubs | G. | W. | L. | Pct. |
|---|---|---|---|---|
| New York | 23 | 17 | 6 | 739 |
| Pittsburg | 22 | 12 | 10 | 545 |
| St. Louis | 24 | 13 | 11 | 542 |
| Chicago | 22 | 11 | 11 | 500 |
| Boston | 21 | 10 | 11 | 476 |
| Cincinnati | 22 | 10 | 12 | 455 |
| Brooklyn | 21 | 8 | 13 | 381 |
| Philadelphia | 21 | 7 | 14 | 333 |

**American League**

Washington 4, Detroit 1.
St. Louis 14, Philadelphia 3.
New York-Cleveland, rain.
Boston-Chicago, rain.

**National League**

New York 7, Chicago 4.
Brooklyn 7, Pittsburg 6.
Philadelphia 20, St. Louis 14.
Boston 5, Cincinnati 4.

**American League**

Washington at Cleveland.
Boston at St. Louis.
Philadelphia at Chicago.
New York at Detroit.

**National League**

St. Louis at Boston.
Cincinnati at Philadelphia.
Pittsburg at New York.
Chicago at Brooklyn.

**COLLEGE BASEBALL**

Columbus 11, Cornell 3.
Dartmouth 4, Pennsylvana 2.
Pittsburg 5, Georgetown 2.
Perdue 13; Northwestern 2.

# Tagging the Bases

Home-runs, a perfect shower of them, which set a new major league record for circuit hits in a single game, resulted in a football score in the Philadelphia-St. Louis game with the Phils on the long end of a 20 to 14 final. Ten home runs were made, surpassing the record of nine made in 1894. Cy Williams led the throng, making his total for the season 12.

O'Farrell's home run and triple could not equal in scoring power a double by Cunningham with the bases loaded and the Giants won from Chicago, 7 to 4.

Not the number but the timeliness of hits counted in a Brooklyn 7 to 6 win over Pittsburgh. The Pirates made 11 hits to ten for the Dodgers. Grimm ran his streak of consecutive games to 22 games. St. Louis Browns won in a fast game, [illegible] and [illegible] Philadelphia, 14 to 3.

With Zachary in form, Washington [illegible] Detroit. [illegible] Home [illegible] beyond.

# OLDS MOTOR CO. WORKS BREAKS ALL RECORDS

[illegible] for cars from the northwest farm section of the country has been extremely brisk, it is said, and the sales in every other section have also shown material increases.

# LOCAL SOCCERS AT HOME SUNDAY

The Elyria Soccer team will play the American Hungarian team at Riverview park Sunday afternoon. Kickoff will take place at 2:30. The local team are prepared to put a strong line up into the game and their opponents will bring along their best men. Those who have never seen a soccer game can witness one from comfortable seats in the grand stand.

The Lorain National Tubes play the class B leaders at Chagrin Falls while the Lorain Eagles tackle the Turrells at Luna Park, Cleveland. The Lorain Magyars will be idle tomorrow.

# AMHERST HIGH LANDS NEW ATHLETIC FIELD

AMHERST, May 12.—The local school has leased Athletic field at foot of Harrison street, which will provide model sports for football, baseball games, track meets, and tennis courts.

# COLLEGE TEAM PLAYS TWICE NEXT WEEK

OBERLIN, May 12.—The Oberlin College baseball team will play two games the coming week and then will take a couple of weeks lay off in which it is likely that the Hiram game postponed by snow on Wednesday will be played.

Western Reserve which won the first encounter 7 to 5 plays here on Monday afternoon. Dennison will be here on Friday afternoon.

**PLAY VALLEY CITY**

LORAIN, May 12.—In addition to the Holly-Krohns playing at Elyria, the Shamrocks will journey to Valley City and the Radiums will play at Avon.

Headquarters for Flower Seeds in our own packets. Hecock Floral Co.

# LORAIN TEAM ISSUES DEFI TO LOCAL NINES

The Ray Baker Haberdasher's Class A team of Lorain, would like to book games with any Elyria team a Class A, at Elyria. For games write, Ralph Gertz, Lorain, Ohio.

# COLLEGE TRACKERS TO MEET DENNISON

OBERLIN, May 12.—The Oberlin C. L. track team will have an opportunity to try out the weak spots when it meets with Dennison at Granville next Saturday as the annual meet with Reserve and Mt. Union here May 26 will determine the final worth of the Dennison and Oberlin trackers for the Big Six meet at Columbus on June 1-2 which Oberlin expects to be dangerous championship contenders.

# TO OPEN NEW HIGH GYM ON WEDNESDAY

OBERLIN, May 12.—The new Oberlin high gymnasium will be dedicated next Wednesday evening [illegible] varsity clashes with the [illegible] which includes a number of stars.

[illegible] broke Boston's winning streak of four straight when his [illegible] in the ninth enabled Milan to win with the run which defeated Cincinnati, 5 to 4.

KENTON, O., May 12.—Miss Beatrice Sears, 18, Ottawa high school senior, was receiving congratulations today, following her victory in the Northwestern Ohio high school oratorial contest here last night. She received a gold medal. Miss Donna Gray, of Bucyrus received a bronze medal, the third prize. Nineteen contestants participated. Two thousand people heard the orations.

SAFELY RELIEVES CATARRH OF THE BLADDER
PLANTEN'S C & C OR BLACK CAPSULES
POPULAR FOR GENERATIONS
A PREPARATION OF COMPOUND COPAIBA AND CUBEBS
AT DRUGGISTS, OR TRIAL BOX BY MAIL 50¢
FROM PLANTEN 93 HENRY ST. BROOKLYN N.Y.
- BEWARE OF IMITATIONS -

COLUMBUS, May 12.—Attorney General Crabbe, in an opinion to the state tax commission, holds that the Taft tax bill did not become a law when filed recently with the secretary of state and that it is subject to a referendum.

"From Coast to Coast"

LINCOLN HIGHWAY

Havana Blend — Mild—Handmade —Imported Sumatra Wrapped—in fact the Perfect CIGAR

2 for 15¢

MOSE WILDER
Distributor
Middle Ave. Elyria O.

Drawn from actual photograph of Oldsmobile stock touring car reaching the dome-like summit of Stone Mountain where no car had climbed before.

Proved Power

Again Oldsmobile has accomplished the seemingly impossible. An Oldsmobile Four has climbed Stone Mountain in Georgia. No other car has ever been able to climb it before.

This great bald and roadless mountain—the largest single pile of granite in the world—presents every possible obstacle to ascent by automobile. But Oldsmobile has made the conquest. So important was this achievement considered that motion picture news reels are flashing the event before theatre audiences throughout the country.

This and numerous other famous events, prove that in power and stamina Oldsmobile Wins by Comparison. You want this kind of a car.

OLDSMOBILE

Built oversize for power and strength, the Oldsmobile chassis makes its warmest friends where hills are steepest and the going hardest.

The DUNN-JACKSON MOTORS Co.
DISTRIBUTORS
240-42 E. 3rd St. Elyria, Phone 2876

Oldsmobile
A PRODUCT OF GENERAL MOTORS

"THE SWEETEST GIFT TO THE SWEETEST PERSON"
A Box of
Whitman's
FRESH CHOCOLATES
50c to $3.50 We Deliver
SOLE AGENTS
Leedale & Shafer
PHONE 2902 388 BROAD ST.

Why Not

Make a better market for your property.
Make mercantile business better.
Make Agricultural business more profitable.
Make banking business greater.
Make more and steady employment.

The answer to "Why Not" is---
Lack of Purchase Power

SOLUTION:

Make greater prosperity by increasing Elyria's purchasing power through an investment in

The Colson Company

which is now offering for sale one or one hundred shares of its

8%

NON-TAXABLE SECURITY

The Colson Company, organized in 1885 and reorganized under the present management in the year 1911, has grown until in 1922 it brought into Elyria from all points of the compass and all countries of the world, $1,250,000.00.

Last year The Colson Company sold $100,000.00 worth of securities which increased their production for 1923 to the extent that they will bring into Elyria approximately $600,000.00 more than they did in 1922.

The Colson Company's expansion is unlimited, but they adhere strictly to a policy of expanding on invested capital only.

The foundation of The Colson Company's organization is strong enough to carry any load that may be required of it.

The Colson Company has never missed a dividend in 13 years.

Their security is recognized as high class collateral by the banks of Elyria.

Liberty Bonds will be accepted at par.

Why Not

Invest a portion of your funds in a proven security in Lorain County, which represents safety of principal and certainty of dividends.

Why Not

At Least

Investigate—visit the plant—go over the records and the financial statement.

The Colson Company has established its own Security Department in order that its stockholders and prospective buyers may be treated in the courteous, high-class manner which the Company adheres to in all its business transactions.

There is no obligation attached to the service which this Department may render in placing before you any facts and figures which you may ask for.
Address or phone,

E. JAY HOWENSTINE,
Manager Security Dept.

The Colson Company

# A Saving on the Purchase and a Profit on The Sale--That's Classified Advertising


PERSONALS

TO PARTS
S CARS AT REAS-
PRICES.
Used Tires
ondition.
TO PARTS CO.
Bridge St.
E 2394

VIC
REST
TING
business—we
le-lines. We
he best work
best service
IGHT
583 W. Broad

URNITURE CO.
e 2053
Street Bridge
in Elyria
G, REPAIRING,
K, REFINISHING.

K AND LEATHER
ODS
Money on all Kinds
Bags, Suit Cases
Bags and Purses.
D STREET

CYLINDER
DING
ons and Rings
er than New."
ACHINE CO.

RATES
but Cut the Price

ed 15 Years
HINE AND AUTO-
E WORK
nts a Specialty.
E AND MACHINE
Phone 9562

ULCANIZING
O.
STONE
ACCESSORIES
—OILS
LTEN, Prop
Jackson Block
e 2713

HONE 2816
HONE 9523
Concrete Block
pany.
NE BLOCKS
Granite Face
rete Block Made"
droad and Rush St.
A, OHIO

UTO BATTERIES
per Radio Battery
Reinharts
.....$15.00
rs .....$2.25
.....20c, and up
atteries Here for
arking
TERY SERVICE
ation, W. Broad St.

Clarence Life
Distributor for
Denman Cord
Tires
199 Mill Street
ELYRIA, O.
PHONE 38291
Try one Denman.
You'll Never Regret it.

WRECKING AND
LY CO.
all cars—Low
or Accessories
— TUBES
AND WRECKED
ARS.
Phone 2724

e it here, advertise
words 3 times for

OGRAPHS, PLAYER MUSIC & GENNETT RECORDS
You will be surprised at the very low
you can buy Pianos and Phonographs for at
RR PIANO CO.—316 Broad Street, Elyria, O.
ning and all makes of Phonographs Repaired


**PLANT NOW**
Let Us Beautify Your Grounds With Hardy Shrubs
We can supply you with Shrubs, Vines, Roses, Evergreens, Fruit Trees, Shade Trees, Grape Vines, Strawberries, or anything in the Nursery line.
OHIO NURSERY CO.
1153 E. River St. Dial 8164

**W. W. BROWN & SON**
Employment Office 52 West Ave.
Contractors, unloading coal and building materials. Plastering and also trucking. Quick service. Office Phone 2061. Resident phone 20113. Office Hours—6:30 a. m. to 5:00 p. m.; from 7:00 p. m. to 8:00 p. m.

## LOST, FOUND OR STOLEN

LOST—Purse containing currency in machine between West Dover and Elyria. Return to Mrs. J. A. Harte, R. F. D. No. 2, West Dover. Reward.

## MALE HELP

WANTED—Punch press operators. Apply The Superior Metal Products Co.

WANTED
GOOD ALL AROUND MACHINIST.
ASK FOR MR. HARR.
THE FOX FURNACE CO.

WANTED
MEN AND BOYS.
SKILLED AND UNSKILLED WORK.
LIBERAL WAGES.
THE PERRY FAY COMPANY.

WANTED
Experienced Wood Pattern Makers.
THE FOX FURNACE CO.

WANTED
Machinists, assemblers and Helpers for day and night shift. Apply The Universal Crane Co., Corn. Beech and Hazel Sts.

WANTED—Man for lunch counter. 1352 Sloane Ave., Lakewood, Ohio, near Rocky River Bridge.

WANTED—Teamsters. The Elyria Construction Co.

WANTED—Salesmen. If you are willing to start for $50 to $35 per week, with sure promotion. Apply 312 Masonic Temple Bldg., Elyria, 6-8 p. m. evenings.

WANTED—Man for wagon and general work. Apply Hygienic Ice Co.

WANTED—Messenger. Apply The Western Union Telegraph Co.

WANTED—Salesman for established bakery route, call between 6 and 7 p. m. Ohio sanitary bakery, 21 West Ave.

MEN—Over 15 willing to travel. Make secret investigations. Reports. Salary and expenses. Experience unnecessary. Write J. Ganor, Former Govt. Detective, St. Louis.

## FEMALE HELP

WANTED—White girl for general housewor. Good wages. Olsen, 98 Grace Court. Phone 2638.

WANTED — 1st class dishwasher. Steady work. Liberal wages. Ideal location. Call Elyria 3141 after 3 p. m.

WANTED — Competent white maid for general housework. Phone 9743. Mrs. M. E. Roe, 505 Middle Ave.

WANTED—White maid, family of 3, no washing. Call mornings. Mrs. L. C. Darnel, 223 Stanford Ave.

WANTED—Maid for general housework, small family. Apply to Mrs. Chas. E. Tucker, 1296 East Ave.

WANTED—Middle aged lady to work in skate check room. Apply Fri. or Sat. morning, manager roller rink, Riverview Park.

WANTED — Bookkeeper with some experience. Apply at once. Harry H. Smith Co.

WANTED — Saleslades for our ready-to-wear department. Salary and commission. Must be good talkers. Apply Elyria Dry Goods Co.

WANTED
Women for light factory work. Apply The Superior Metal Products Company.

WANTED—First-class cook, must be experienced. Ideal condition. Apply Elks Restaurant.

WANTED—White woman to cook noon day meals, see Mr. Fizk, The Fox Furnace Co.

WANTED—Lady to do plain sewing at own home. Box 956 Chronicle-Telegram.

WANTED—Girl for general housework, house cleaning finished. Apply at 284 Washington Ave.

WANTED—Maid, Mrs. G. A. Persons, 128 Cedar street.

WANTED—Girl for general housework. Phone 3190.

WANTED—Dish washer, foreign preferred. At Little Joe's.

## POSITION WANTED

PAINTING, wall paper cleaning, painted walls cleaned. Call after 5:30. Phone 9631.

WANTED POSITION—as housekeeper in widower's home, with or without children. Call in person, 522 W. 2nd street.

## WANTED—EITHER SEX

EITHER SEX
SEVERAL GOOD OPENINGS FOR COMPETENT HELP.
AT LITTLE JOE'S

## ROOMS FOR RENT

FOR RENT—One large front room, furnished, close in, suitable for two men. 645 West Broad. Good location. Good opportunity.

FOR RENT—Furnished rooms, corner of West River and Third. A Sless.

FOR RENT—2 unfurnished rooms, near car line. 312 West St.

FOR RENT—Sleeping room for clean man, above liberal clothing. 500 W. Broad.

FOR RENT—Sleeping room for gentleman. Phone 36202.

FOR RENT—Desirable furnished room, private bath. Phone 6656.

FOR RENT—Sleeping room, private home, 9th st. Phone 9621.

FOR RENT—First class sleeping room. 216 4th St.

FOR RENT—Large front sleeping room, suitable for two. 221 Chestnut St.

FOR RENT—Furnished sleeping room down town. 209 Broad St., Phone 2670.

## LIGHT HOUSEKEEPING ROOMS

FOR RENT—2 large rooms for light housekeeping. Phone 9933. 344 2nd St.

FOR RENT—3 unfurnished rooms. Private entrance and bath. Call evenings. Phone 6054.

FOR RENT—2 light housekeeping rooms, furnished. No children. Phone 8611.

FOR RENT — Three unfurnished rooms, bath, all conveniences, private entrance. Phone 41054.

FOR RENT—2 or 4 furnished rooms. Phone 37568 on Cleveland St.

FOR RENT—2 light housekeeping rms. on East side. Phone 9722.

## APARTMENTS FOR RENT

FOR RENT — Apartment, Cheshire block. Inquire suite 6. Phone 38532.

FOR RENT—Furnished apt., 4 rooms, bath. Close in. Phone 38493.

FOR RENT—Three furnished rooms and bath, $8.00 per week. Suite 3, Nichols Blk. Phone 6074.

## REAL ESTATE FOR RENT

FOR RENT—½ of new double house, 6 rooms and bath. Inquire 749 West River.

FOR RENT—Half of two family house, five rooms and bath, hot water heat. 149 Columbus st.

FOR RENT—House at Stop 7, Yellow line, inquire at 243 E. Broad. Phone 9311.

## FOR RENT

TYPEWRITERS FOR RENT
Royals, Underwoods and Remingtons. New machines for sale. Call the Business College. 2482.

## WANTED TO RENT

WANTED—To rent 6 room house, close in, no children. Box 954 Chronicle-Telegram.

## BOARDERS AND ROOMERS

FOR RENT—Room with board and washing, in private family. Phone 27174.

## REAL ESTATE FOR SALE

FOR SALE—Maple grove on bank of Lake Erie, delightful spot for lake shore home. All or part. Address Willard E. Taft, R. F. D. No. 3, Elyria, O.

FOR SALE—Four acres land on improved road, new modern one story six room house 16x50. For particulars call Geo. Van Horn, 39 Spring st., Oberlin, O.

FOR SALE—Lake front property, 75x350, wonderful protected sandy beach, 1 room all year cottage, bath, elect., gas, water, garage, fruit trees, screened porch, 1649 E. Erie, Lorain. Owner G. T. Pew, 1818 Hastings Ave., E. Cleveland.

FOR SALE—South side, 7 R., modern with garage, $6500.
West Side, 7 R., hard wood, large lot, garage, paved street, $6000.
West Side, 6 R. bungalow, hardwood, large lot, garage, $5500.
We have several good buys in all parts of the city.
PAT CROW REALTY CO.
Phone 2658 Open Evenings

FOR SALE—Modern 6 room house on Cleveland St., large lot, garage. $5200. Phone 2658.

NICE SUBURBAN HOME
East Ave., near sixteenth St., good house of 8 and bath, hot water heat, electricity, gas, city water, about half acre lot, fine poultry house. Phone 8731.

REAL ESTATE
5 R. & bath, bungalow, just completed, off Cleveland St., oak finish, basement, furnace. Price $5000. Terms.
6 R. & bath, Beverly Ct., modern, oak floors, fire place, garage. Price $5200. Terms.
7 R. & bath, off Lake Ave., large lot, barn, house newly decorated. Price $4000, 1-2 cash.
GILBERT BROS.
23 Redington Bldg. Elyria, O.

EASTERN HEIGHTS
An exceptionally good buy, 6 rms. & bath, oak floors & trim, modern in every way, newly varnished & papered, good lot with garage, must sell property.
MARSH REALTY CO.
Phone 2755 24 Century Blk.

BEAUTIFUL PARK AVE. HOME
6 rooms, sleeping porch & bath, oak floors up and down, oak trim down, fine fireplace, nicely papered & painted, modern in every way, double garage, beautiful lawn & shrubbery. Priced to sell.
MARSH REALTY CO.
Phone 2755 24 Century Blk.

EXCELLENT VALUES
EAST SIDE—
$4000—5 rooms, fine basement, all conv., garage, close in.
$4200—5 and bath, oak floors, new and modern, large lot.
$4500—6 and bath, furnace, elect., nice lot, fine condition. A very attractive proposition.
$5500—7 and bath, oak fin., hot water heat, elect., bargain.
$6000—6 and bath, oak floors, garage, all conveniences.
$6800—6 rooms, oak fin. and floors, fire place, Eastern Heights.
$7000—7 rooms, all conv., oak finish, garage, Eastern Heights.
SOUTH SIDE—
$5000—7 rooms, oak finish, all conv., nice lot.
$5200—6 and bath, furnace, elect., nice location.
$6000—6 rooms, oak floors, fireplace, garage, very attractive.
$7600—5 and bath, oak fin., & floors, hot water heat, close in.
WEST SIDE—
$4500—7 rooms, oak fin., fine basement, extra well built.
$4950—5 and bath, all conv., nice lot, attractive and a bargain.
$5500—7 and bath, steam heat, oak fin. & floors, large lot.
These are a few of the many attractive propositions we can offer you. See us before you buy.
G. R. ALLEN & SON
1900 Lorain County Bank Bldg.

MOVED
WILLIAM KILROY
TO
392 Broad Street,
Cor. Cheapside and Broad
Upstairs
$5700—Eastern Heights, 6 rooms, modern, fine condition, 4 years old, double oak floors, oak finish. This price good for one week only.
$4200—West Ave., close in, 6 rooms, elect., big cement cellar, fur., garage, 46x165 lot. Terms.
$3250—5 rooms, bath, fur., elect., big cement cellar, neat and clean, large lot. Just off East Broad. A real bargain.
$5300—South Side, close in, 5 rooms, bath, fur., elect., newly papered & painted, all large rooms, fine cement basement, big square house, large lot. Step fast on this one.
East Ave., close in, 6 rooms, modern, new, double oak floors, newly papered & painted large cement cellar, big square house, garage large lot, people leaving city. Your chance for a real buy.
6 room, West Side, paved St., fine location, bath fur., elect., fine condition, big square house, good lot, garage. People need money, make offer.
10 rooms, Middle Ave. modern, double oak floors, oak finish, brick fire place, large cement cellar, big square house, attic, newly papered and painted, large lot. A mighty fine place at a bargain.
$4250—8 rooms, bath, fur., elect., cement cellar, big square house fine condition, garage, 50x160 lot, paved St., West Side. A real bargain.
$3000—5 rooms, fine condition, cement cellar, 40x165 lot, close to East Broad. Easy terms.
$3500—7 rooms, bath, neat and clean, close in, West Side, large lot, worth more money.
$3850—Off Cleveland St., close in, 5 rooms, bath, elect., cement basement, big square house, neat & clean, big lot, fine garden. A real bargain.
$5000—Lake Ave., 6 rooms, newly decorated inside and out, big basement, laundry tubs, 4 mile lot. Easy terms.
$4400—6 rooms, West Side, paved St., bath, elect., cement cellar, newly papered and painted, 40x165 lot. A very bargain.
$2750—5 rooms, sewer, water, gas, elect., cement cellar, neat and clean, good lot, close to Broad. Easy terms.
$3000—West River, 5 rooms, bath, elect., newly papered, garage, large lot.
$6500—Eastern Heights, 6 rooms, double oak floors, oak finish, brick fireplace, outside chimney, cloth siding, underground fruit room.

MOVED
WILLIAM KILROY
TO
No. 392 Broad St.
Cor Cheap Side and Broad
Upstairs

FOR SALE—Large house, modern, double garage, small down payment, balance as rent, will trade for smaller house or good lot. Call owner, 418 West River St. Phone 9145.

FOR SALE—Splendid building lot on Primrose Ave. Can be bought cheap. Inquire 247 Princeton Ave.

FOR SALE
$4350—South side, close in, 6 & B.
$4700—South side, 7 & B., a good one.
$6000—South side, double, good investment.
$4800—South side, 6 & B., see this one.
$5500—South side, a beautiful new home.
$7200—East side, double 6, a rare bargain.
$6200—East side, the best buy in the city.
$3600—$700 down, west side, 6 & bath, 2 of these.
$3500—$500 down, east side, 5 & bath.
$4200—West side, 6 & bath. Terms.
R. G. BAUS CO.
214 Elyria Blk. Call 2967

FOR SALE—By owner, 6 room house, south side, modern throughout, newly papered and painted, deep lot, with fruit, double garage. Box 955 Chronicle-Telegram.

FOR SALE OR TRADE—2 family house, south side, 6 rooms and bath down, 5 rooms and bath up, steam heat, elect., large lot, fruit, garage, easily made into four apartments. Phone 2955.

FOR SALE—One good home for sale or rent. G. A. Persons.

FOR SALE—$5000 for a fine home, on the South side near Middle Ave., 6 rooms, bath, furnace, and electricity. Good sized lot. $1000 cash. Osborne & Scovill, Century Bldg. Phone 2172.

FOR SALE—East Side, 4 room cottage, gas, water and sewer, large lot, price $1300, terms. H. B. Stoughton, 28 Redington Bldg., Phone 2179.

## FARM FOR SALE

SUBURBAN HOME
5 acres of good land, small apple orchard, close to Elyria, near St. car, 5 room house, will trade for Elyria property.
MARSH REALTY CO.
Phone 2755 24 Century Blk.

FOR SALE—31 1-2 acres, 3 1-2 miles from good town on paved road, fair bldgs., sandy soil, about 20 acres tillable, apples, pears, berries and grapes for quick sale $3150, terms. H. B. Stoughton, 28 Redington Bldg., Phone 2179.

## LOTS FOR SALE

FOR SALE—Lot on Lake Ave. 52 ft. front. Call 2658.

## FARMS FOR TRADE

TO TRADE FOR CITY PROPERTY
68 A., near Eaton, improved road, 6 R. house, barn.
14 A., ½ M. from Oberlin, brick road, 6 R. house, barn, hen house, gas well.
54 A., north of Elyria, improved road, gravely soil, 7 R. house, 2 barns, out bldgs., 1½ A., grapes, 400 peaches, apples, plums, cherries, and berries, near school, gas well.
GILBERT BROS.
23 Redington Bldg. Elyria, O.

## FARM FOR RENT

FOR RENT—Within city limits about 150 acres of good farm land or a part of it. 203 Ely Block.

## POULTRY

RIDGEVILLE HATCHERY
One of the best equipped hatching plants
The demand for our chicks has been tremendous. Offers of several thousands have already been turned down. Arrangements will be made at once to more than double our actual capacity.
LOUIS AURENSAN
Station Road at Stop 57 Ridgeville
Phone 40254

BABY CHICKS
Don't delay placing your order for chicks—10 varieties to choose from. We sell a complete line of equipment for the poultry keeper—the pratical kind.
HALLWORTHY POULTRY FARM
The Home of
"Hall's Husky Hustlers"
Stop 80, Oberlin Road—Phone 30163
Elyria, Ohio.

Baby Chicks Ready for Delivery
Leghorns, Rocks, Reds, Wyandottes, Anconas.
We handle poultry feed & supplies
Order your Newton brooders now.
BAKER'S ANCONA FARM
Stop 7 Green Line Elyria, O.
Phone 30328

FOR SALE—R. C. Reds, selected laying strain; eggs $1.50 per 15, $8.00 per 100; chicks, 20c ea., $16.00 per 100. H. G. Stacey, No. Ridgeville, O. Phone 40201.

## MISCELLANEOUS FOR SALE

FOR SALE—Millionaire Mining Co. Stock, Medford, Oregon, forced sale acct. sickness. Fourteen thousand shares at 25 cts., current talk. The mine heavily guaranteed, rich strike, too rich to mill. Telegraph me, Western Union Office. Ex Certified Check. Must come to bank here. Sell part or all immediately. Lucy M. Knight, Gen. Del., Los Angeles, Cal.

FOR SALE—Apex Cleaners, Rotarex Washers, repairing and overhauling. Cleaners for rent. F. E. Decker Phone 8315.

FOR SALE—6 ft. Russ soda fountain, used 6 months. Wm. Bowen Schr., Norwalk, Ohio.

FOR SALE—Yorkshire terrier puppies. Mrs. H. Peachey. Phone 8-R, No. Eaton.

FOR SALE—Combination gas engine (2 H.P.) and pump. Phone [illegible] R. R. Bartlett, Elyria, R. F. D. 1.

FOR SALE—Canary birds, [illegible] Mother's Day. Phone [illegible] Eastern Hts. Blvd.

FOR SALE—Cheap to satisfy a debt, one 6 H. P. New Britain gas tractor with 3 in. plough, disc harrow and cultivator, almost new, in perfect condition. [illegible] Broadway, Lorain.

FOR SALE—W[illegible] machine or trade [illegible] acct. 238 [illegible] St.

FOR SALE—[illegible] doors, practically new, [illegible] hardware. Phone [illegible]

FOR SALE—[illegible] Singer sewing [illegible]

FOR SALE—Natural reed baby carriage, excellent condition $10. 36704.

FOR SALE—Just received carload new oak kegs and barrels, prices are right. Geo. Beaver, 578 Broadway. Dial 2976.

FOR SALE—Blue spring coat, two coat dresses, coat sweater, size 4. Phone 8261.

FOR SALE—45 laying Ancona Pullets Baker's Strain and two Electric Hovers. Ernest Davler, 1410 East Ave.

FOR SALE—Oak Dining room table, oak leather davenport. Phone 6921.

FOR SALE—Square piano at your own price. Phone 35213.

FOR SALE—Wall case, height 8ft., width 6ft., roll top office desk, both in perfect condition. Sell cheap call 2956.

FOR SALE—Good Fordson Tractor and plows, good condition, will take house for part payment. M. D. Ross, North Eaton.

FOR SALE—One roll top desk, typewriter desk, swivel chair, good as new, call 7791.

FOR SALE—Square oak table, couch commode, refrigerator, combination bookcase. 214 East 14th St., Phone 3363.

FOR SALE—One Axminster Rug 9x12. Call Phone 35861.

## WANTED TO BUY

WANTED—To buy, direct from owner, 5 or 6 room modern house, south or east side preferred. Box 957 Chronicle-Telegram.

WANTED TO BUY—Large roll top desk. Phone 51 R. Grafton. Box 170 Grafton.

## MISCELLANEOUS WANTS

WANTED—Shetland poney. Write to mgr. Crystal Beach.

WANTED—Wallpaper to clean. Call 7364.

WANTED—Gardens to plow. Call 9753 after 5:30 p. m.

## BUSINESS OPPORTUNITIES

FOR SALE—Locksmith and repair shop. 215 East Ave.

GENERAL STORE, located in small town, about 18 m. from Elyria, railroad, good schools and churches. All improved roads, 1-2 A. of land, large store room, 5 good living rooms gas, elect. Price of Real Estate $2500, stock will invoice bet. six and seven thousand. This property must be sold to settle up an estate. Will consider a double or single house in Elyria. Gilbert Bros. 23 Redington Bldg., Elyria, Ohio.

## AUTOS AND ACCESSORIES

FOR SALE—Ford panel body truck, 1919 model. Cheap if sold at once. Phone 8071.

FOR SALE—3-4 ton Olds truck, or hire with driver. O. C. Mills, Wellington. Phone Wellington, O.

FOR SALE—Roadster. Inquire 332 Kenyon or Phone 8951.

## LEGAL NOTICES

LEGAL NOTICE
On and after May 12th., 1923, I will not be responsible for any debts contracted by my wife, Margaret Bechstein.
ADAM BECHSTEIN,
Russia Township.
5-12, 519, 5-26

LEGAL NOTICE IN DIVORCE
Case No. 20172
Lucien Bannister, Defendant, whose place of residence is to the Plaintiff now unknown, will take notice that on the 27th day of April, A. D. 1923, the undersigned Plaintiff filed her petition in the Court of Common Pleas, Lorain County, Ohio, being Case Number 20172, praying a divorce from said Defendant on the grounds of gross neglect of duty and extreme cruelty and asking also, for custody of child, alimony and equitable relief. Said case will be for hearing on and after the 16th day of June, A. D. 1923.
MARY BANNISTER,
Plaintiff.
STROUP & RICE,
Attorneys.
4-28 5-5-12-19-26 6-2.

# MY HUSBAND'S LOVE

Adele Garrison's New Phase of

## *Revelations of a Wife*

Copyright, 1923, by Newspaper Feature Service, Inc.

### *The Fright Mrs. Durkee Gave Madge After a Hearty Laugh.*

AT my entrance to my living-room with the luncheon tray, I found little Mrs. Durkee seated by the table, looking as different as possible from the haggard, hollow-eyed woman who had come to my door but a few minutes earlier.

I whimsically reflected that a powder-puff and a mirror had the same stimulating effect upon my little friend that an unexpected cocktail might have upon a person accustomed to the drink. At any rate, for the present moment at least, she was her gallant, volatile little self again, and I rejoiced at the transformation.

"What a darling you are, Madge!" she exclaimed as I uncovered the luncheon tray. "Just the dishes I like best. And my favorite tea, too," as I poured the freshly-boiling water from the tiny teakettle over an alcohol lamp into the teapot. "I didn't think I could eat or drink a thing, but this actually makes me feel hungry."

"I'm so glad," I returned, smiling down at her pleased, winsome little face, "for I'm simply ravenous myself—this is my breakfast, you know—and if you're hungry, too, I shan't be ashamed of my appetite, as I otherwise should be."

"It's a good thing, I happened along," she said dimpling, and appreciatively attacking the creamed chicken and potato surprise I had served her. "You never would have cooked all these different things for yourself, you know you wouldn't."

"You don't know me," I replied gaily. "I'm a valiant trencherman with a knife and fork."

### "Who Was That Awful Woman?"

"But you're a woman," she retorted, sapiently, and I laughed at her little quip with a tenderness in the laughter which one finds in any merriment accorded by her friends to "Her Fluffiness."

"I'm not going to say another word," she next declared. "This luncheon is too good to be spoiled by talk."

And discuss it in silence she did—for at least three minutes. Then, evidently remembering something, she broke out in an excited query:

"Who was that awful woman just outside this door this morning? I heard her say, 'Peter, kiss me, or I'll knock your block off!' and naturally I couldn't help peeking out at her as she went down the hall. She's awfully clatty. Gracious, Madge, I hope you're not taking roomers, or anything like that, are you?"

Her face expressed such horrified consternation that I choked back the laughter on my lips, and hastened to reassure her.

### A Terrifying Transformation.

"No, indeed, but you see there are two apartments made out of one here—everything in the building is the same—and we have to share the entrance hall with the tenants of the other apartment."

She looked toward the hall with a shrewd, housewifely glance.

"And you have to go into the hall to reach your bathroom and kitchen, don't you?" she queried.

"You have sharp eyes," I countered, evasively.

"You can't fool me," she retorted airily. "But, Madge, this isn't a fit place for you."

"It isn't a question of fitness, but of what we could get," I explained patiently, where with any one else on earth I would have been distinctly resentful of the criticism. But "Her Fluffiness" is always a privileged person, and the artless manner with which she delivers her strictures robs them of any sting.

"But surely, for the sum you told me you were prepared to pay a month——"

"We are paying precisely that sum," I assured her, then laughed aloud at her wide-eyed, dismayed amazement.

"Madge, you aren't fit to be trusted in the city!" she declared at last. "They've simply cheated the eye-teeth out of you. I'll bet whoever rents this place saw you coming a block off and said: 'Here's the prize. Watch me soak her.'"

"There were six women trailing me, wanting the same apartment when I took it."

"I'll bet you the landlord hired 'em," she said illogically, and then she laughed merrily at her own absurdity.

But, to my terror, the smile on her face changed on the instant to a twisted horrible grimace of pain, and she swayed toward me with a heart-rending little

# DINNER STORIES

A child adopted from an orphans' home was being ridiculed by the other children because he had no

real parents. The conversation was as follows:

"Aw, you haven't got any real father and mother."

"Maybe I haven't, but the ones I have got love me as much as yours love you."

"They do not. Ours are our real parents."

"Well, mine love me more than yours do you, 'cause mine picked me out of a hundred other babies, and yours had to take what they got."

A Parisian art dealer called on an artist, who proudly displayed his latest work. They discussed its fine points and the dealer finally inquired as to what valuation was placed on the painting.

"I value this picture at $20,000," declared the artist firmly. "Do you no agree with me, my friend?"

"Of a certainty," assented the dealer heartily. "Furthermore, I think I know where I can get $40 for it."

"Sold!" said the artist—London Answers.

# COLUMBIA

By Mrs. J. H. Bartter
Phone 5 on 31

COLUMBIA, May 12.—A May Festival, including a program and supper, will be given Thursday evening, May 17, at the townhall by the Parent-Teachers' Association and Columbia high school Athletic club. The proceeds of the evening will go to the Athletic club. There will also be the election of officers for the ensuing year.

Next Wednesday evening the Baptist choir will meet with Mrs. Jonas F. Bastard.

Mrs. Sarah Schnore will entertain the Baptist Mission Circle Thursday, May 17th, at the home of her sister, Mrs. Mary Gregory.

Supt. L. S. Myers has been hired to fill the same position here for the coming year. He has been very successful the past year, as have all the teachers.

Mr. and Mrs. Lloyd Weitzel of Cleveland, recently visited his parents here.

Mr. and Mrs. Roy Ruth have been entertaining an uncle from New Iberia.

A water well is being drilled by Mr. Frederick on the farm of Leslie Barber.

Helen Berndson has the chicken-pox.

The Domestic Science department of Columbia high school will honor the teachers of the board of education on Monday evening, May 21st.

There will be no school Friday, May 18th, as the township school will hold Field day in Elyria.

# REAL ESTATE TRANSFERS

George Oroszy administrator to J. B. McGuire, pt. of lot 25, blk. 34, Chamberlain, trustees ad to Lorain, $1400.

Willis-Overland Co. to L. K. Comings, lot 13, Day's ad to Elyria, east of river, $2500.

Steve Laschickla to Mike Rucinko, lot 3630 Sheffield Land Co.'s ad to Lorain, $1775.

Edwin R. Perkins, Jr., trustee to L. A. Snell, lots 147-148 Streator's ad to Lorain, $1000.

L. A. Snell to William A. Miller and Chas. Christman, lots 147-148, Streator, trustees ad to Lorain, $1,000.

Mary Kovacis to Heri Wawrynich, lot 2501 Sheffield Land Co.'s ad to Lorain, $2000.

Chas. Dickson to August Barbknecht, lot on East Broad street, Elyria, $3,000.

TIME TABLE
LAKE SHORE ELECTRIC RY.
Time Table Effective Sept. 11, 1922
(From Lorain, Eastern Time.)
10:50, East to Cleveland — 7:50 8:50 a. m., 12:50, 2:50, 4:50, 6:50, 8:50, 10:50 p. m. Locals hourly from 4:25 a. m. until 10:25 p. m.
Limited west to Vermilion, Berlin Heights, Norwalk, Sandusky, Clyde, Bellevue, Fremont, Fostoria, Findlay, Lima, Toledo and Detroit—5:25, 9:35 a. m.; 12:30, 2:30, 4:30, 6:30, 8:30 p. m.
Locals—5:25 a. m. to 9:25 p. m. every hour, 7:55 and 9:25 to Fremont; 10:25 p. m. to Norwalk and Sandusky.


FOR AN INTERESTING PROPOSITION
IN A NEW OR USED Ford
THE UNIVERSAL CAR
DIAL 9853
Or See E. H. BUSWELL
200 PARK AVENUE

A AND A AUTO SUPPLY
CYR C. ALTFIELD FRED E. ALTFIELD
584 Broad Street
Elyria, O.
TRY A AND A FOR A SERVICE

ELECTRICAL SUPPLIES — WIRING
FIXTURES AND APPLIANCES
SUPERIOR SERVICE
RADIO SUPPLIES
HOUSE WIRING, MOTOR AND REPAIR WORK
THE SUPERIOR ELECTRIC CO.
355 BROAD ST.

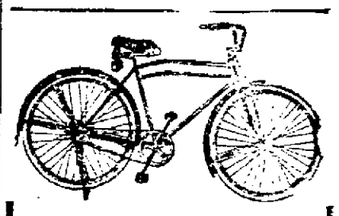

Crown
BICYCLE SALE
SAVE $32.85
Car load Regular $65 Bicycle ..... Sale Price $32.85
Others at
$21.85 $24.85
with Coaster and Guards
BICYCLE TIRES
Regular $3.90. Sale Price ..... $1.70
AUTO TIRES
6,000 Mile Guarantee
30x3 1-2 ..... $6.85
AUTO TUBES
30x3 1-2 ..... $1.50
All sizes of tires and Tubes. Get our prices on
CORD TIRES
Guaranteed 12,000 miles
H. FREDERICK
963 Broadway Lorain, O.


## POLLY AND HER PALS--BY CLIFF STERRETT

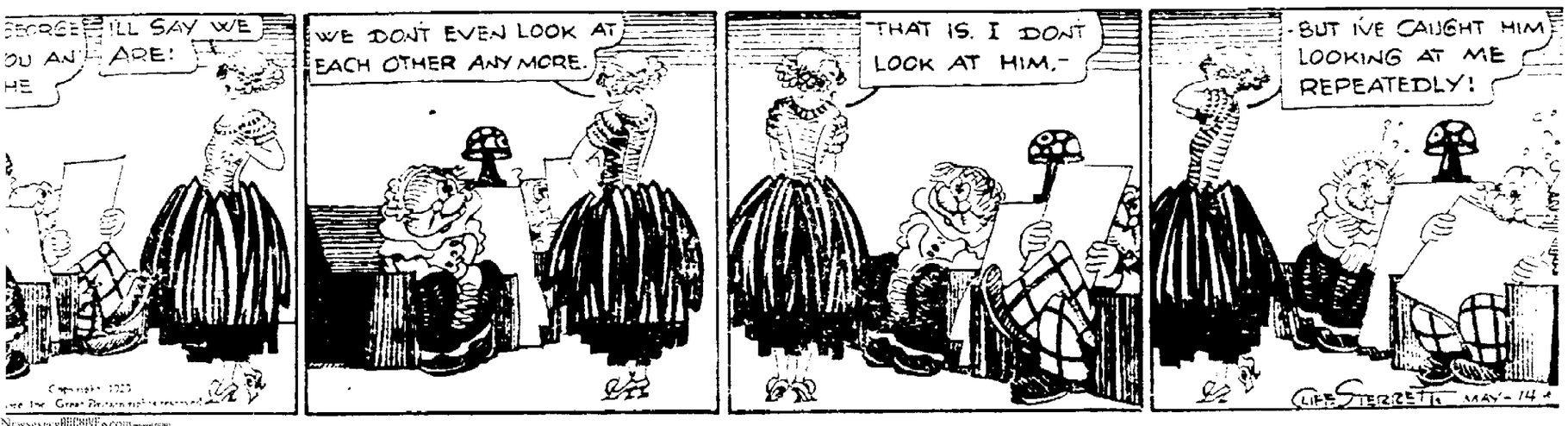



Ask Us About
Ohio Public Service Co.
FIRST PREFERRED STOCK
NOW SELLING AT $96 PER SHARE
RETURN 7.29%
Dividends paid on the first day of each month
We know of no safer investment
Come in and let us explain
The Ohio Public Service Co.
405 Broad Street Elyria, Ohio

# THE CHRONICLE-TELEGRAM

Offices, 231 Second Street, Elyria, Ohio.
Published by The Lorain County Printing and Publishing Company.

J. F. BURKE, Editor
A. C. HUDNUTT, Manager

Published every evening, except Sunday. Entered as second-class matter at Elyria Postoffice, Act of 1879.

Daily—Two cents per copy By carrier in City 12 cents per week, $6.00 per year in advance By mail Daily outside of Elyria, within Lorain and adjoining counties, $3.00 per year; within the State of Ohio, $4.00; elsewhere $5.00.

Members of The International News Service, Audit Bureau of Circulation; Bureau of Advertising of the American Newspaper Publishers Association.

New York Offices, A. E. Clayden, Representative, 347 Fifth Ave.; Chicago Office, John W. Hunter, Representative, 419 Marquette Bldg.

PHONES

Circulation.....2316 Advertising.....2317
News.....2318 Society.....2319


SATURDAY, MAY 12, 1923

## I'LL TELEPHONE

And there is the telephone—the most convenient, helpful, time-saving aggravating, pestilence of our modern life. We certainly do not know how we could get along without it and sometimes we do not know how we can get along with it and keep our religion or even pretend to keep it.

We have been thinking of this as we have been trying to use it lately in the place of a stenographer. We have telephoned when we should have written and we have known of those who have telephoned to us when they should have written. The telephone is a useful instrument to be used properly. But it is not designed for the purposes of breaking all of our social customs and laws. Telephone conversations we have come to determine, should be very brief. Unless it is such an extraordinarily important matter and utterly impossible to see the other party in person, we have come to the conclusion that in case it is anything more than a question which can be stated very briefly, when calling up the other party should ask him at once if he is busy. Or, if they will call back when at leisure. Otherwise, they may be breaking into a conference, a committee meeting, or a business engagement and which most men must stand for in the interruption over the telephone or appear discourteous.

If the person came to the office they would not expect, of course, to interrupt a group who are carrying on some matters of moment, and they would patiently wait until after the conference was over or come back. But in the middle of such a meeting the telephone will ring and someone at the other end will thoughtlessly talk and talk and talk about some inconsequential matter. Again at meal time, if we called at all in person on a friend at such an hour, which is very doubtful, we would insist on waiting for them until they were through with their luncheon. Or, if we spoke to them at all, it would be but for a moment.

We wonder if all the folks would not be happier if when we call at about the luncheon or dinner hour, if we ask if they were at their meal and if so, leave our number or call a little later. We believe that the little amenities of life should not be forgotten in the use of the phone. We cannot see the situation at the other end of the wire, but we can assume in calling that it may not be entirely convenient for the other party to talk just at that moment and give them the opportunity and liberty without the most remote suggestion of discourtesy or impropriety of speaking with us a little later. We do not mean by this that we would not call at almost any hour on a friend, and we would certainly limit our calls over the phone at luncheon hour to such friends as we feel free to call upon at the same hour in person. But while we call with freedom, we believe it should be done in such a manner as to relieve the party called from having time consumed under circumstances where they may be embarrassed by guests in the home who are waiting on them, and possibly at the dinner table.

Let us be thoughtful in using the telephone.

## THE ATTACK ON MR. ROCKEFELLER

A man who is much in the public eye is always a shining mark for the crank and the insane. Unfortunately these cranks always select for their target men of the finest character and the greatest usefulness.

The recent attack on John D. Rockefeller, Jr., is an instance in point. If Mr. Rockefeller had been like so many sons of rich men—a rake and a wastrel, a general nuisance in the world—no crank would have sought him out. But he stands out in the world as a man of fine benevolence, of great constructive good will, a man who feels the responsibility which great wealth has thrust upon him. Therefore he becomes a shining mark.

It would have been little short of a calamity if the life of a man like that should be sacrificed through the whim of a crank. Mr. Rockefeller is the rising hope of a group of men of great wealth and service to whom we may look for a better industrial day. He is standing out for fair play, for great sympathy for the just strivings of the working class, for every scheme that will put into the hands of the toiling class the power which rightly belongs to them. He has not always been appreciated by those whose interests he really has at heart. It is easy to stand on the outside and say what should or should not be done. But it should always be remembered that our industrial order must be conserved in the midst of change, and that wild or unwise methods would be detrimental to the well being of the very people who have the most at stake, namely, the worker.

Therefore, not only Mr. Rockefeller, but all those who are looking for a better day in the industrial world, are to be congratulated that this crank did not accomplish his purpose. Men like Mr. Rockefeller, Jr., are much needed to give balance and poise to the men of his class.

## "MOTHER'S DAY," MAY 13

## YESTERDAYS IN OHIO

1873—All arrangements were completed at Columbus for the opening of the Third Constitutional Convention.

1879—A survey was orderer to fix the boundary line between Union County and the counties of Marion and Hardin.

1899—The Sixth Ohio Volunteer Infantry was mustered out at Augusta, Ga., following the close of the Spanish-American war.

1908—Bishop Horstmann of Cleveland was reported critically ill at Canton.

## KOMICAL TELEGRAMS

By JIM ARMITAGE, Himself

Headline in last night's Chronicle-Telegram read "Cleveland husband is not found here." That's nothing for of Elyria wives can't find their Elyria husbands half the time.

Root, who bowls on the Eagle bowling team visited Fremont a few days ago. He had Hoppebrand and Johnny Worthington along. The starter on the car wouldn't work and they had to get the crank out from under the back seat. Root finally got her going fine and things went well till they were ready to return from Fremont, then they discovered he had thrown the crank away after he started the car in Elyria. There's one born every minute and most of them never die.

Fellow from Wellington [illegible] wife for divorce [illegible] she was younger than [illegible] he's [illegible] Mother [illegible] the [illegible]

[illegible]

[illegible]

IT WAS PROPOSED TO [illegible] A [illegible]

THE VILLAGE COUNCIL WAS [illegible]

JOHN HOUGHTON [illegible] WAS [illegible]

What happened to the Yellow Line argument? Guess Jack Carson must be on a vacation.

Don't miss seeing "LIGHTIN'" I'm not advertising for Woodward, but Lightning Bill Jones is the only person I ever saw who was too lazy to fish.

If New York gets away with that Baker law, looks like New York will soon have a housing problem on it's hands.

A clothing merchant is a man who is thoroughly disgusted with this kind of weather at this time of the year.

And if it keeps cold this way, a fellow can't start using "I've ma jokes" for another sixty days.

Suppose now that a man is getting used to drinking water, they'll raise the water rate.

Fines assessed by Mayor of Silver Lake Junction average $1[illegible] a day. They ought to change the name to Golden Lake Junction and give him a loving cup.

Man in Pennsylvania arrested for making money out of lead. Look at all the money Lincoln made out of copper in Boston a few years ago, and they let him get away with it.

New York financiers put Henry Ford's profit at $55.00 on every car he turns out. Any good repair man can make more than that on [illegible] every month or so.

Well they're talking about starting another Chamber of Commerce so I guess the town's going to be saved after all.

## ABE MARTIN

Ever'wuns in a hurry up wuk for some city administrations. Mr. Lemmie Peters is workin' in a resturant t' learn t' be a druggist.

## 50 Years Ago

DR. P. D. REEFY ANNOUNCED that he would give up the practice and was going to Europe for two years course in hospitals.

THE ELYRIA DEMOCRAT REPORTED a new [illegible] and was planning on enlarging the size of the paper.

LANDON FORD WAS CANVassing the town [illegible] Tree. They were [illegible] a [illegible] for a [illegible] water [illegible] on [illegible]

[illegible]

Tony of Wellington. It was a noted [illegible] and was the pride of the [illegible] Charley Bartlett was the man [illegible] to drive it at funerals.

## WHO'S WHO IN THE DAY'S NEWS

### JULES BOIS

Jules Bois, President of the [illegible] Psychical Research Society, has been giving a series of lectures on psychology in New England [illegible] gorously opposes the theo- psychology.

JULES BOIS

He has traveled the world over studying religions and mysticisms in Africa and Asia. He has lived in European laboratories of Sir Oliver Lodge and Sir Arthur Conan Doyle. Bois is internationally known as a poet, playwright and novelist and was Emil Coue's first teacher in matters of psychology, especially in Paris. He had what he calls the "honor and luck" of being the pupil of two of the greatest masters in this field of knowledge—Charcot and Liebault, the one the chief of the school of Salpetriere, Paris, the other the head of the Nancy school.

Jules Bois has made himself a long inquiry in the medieval occulty and magic. He also worked in strict science with Dr. Luys, Dr. Dumontpallier and Dr. Bellion. He has been secretary of the Society of Psychology and has been a friend of the well known vedantist, Vivekananda, even traveling with him. When in India Bois frequented young [illegible] in Egypt dervishes and fakirs. He has experimented with almost all the famous sensitives, among them Eusapia Paladino called the Sarah Bernhardt of mediums.

### SENIORS DOLLED UP.

OBERLIN, May 12.—The senior class of the college appeared in their annual flannels and walking canes yesterday. Hose tops were under ban due to a recent action by the junior class. Senior women wore sweaters of class colors, blue and gold, and white shirts. Now the underclassmen may appear in white.

### CATCH BOYS STEALING

OBERLIN, May 12.—Two small boys found to have been stealing from Oberlin stores have confessed and paid for the goods. Three or four other boys are wanted for the same offense. Marshal Edmonds is working on the cases in the hope that he may be able to break up the practice.

The [illegible] rays are used to generate the power in a miniature engine recently demonstrated successfully in New York. A parabolic copper mirror focused the rays on a receptacle full of water, making sufficient steam to work the engine.

## POEMS THAT LIVE

### ADMONITION

[illegible] with brightening eye!
[illegible] in nook
[illegible] own quiet brook,
[illegible] own sky!
[illegible] to ask.
[illegible] look,
[illegible] Nature's book
[illegible] simply
[illegible] were the one
[illegible] Root, wood, or door.
[illegible] poor.
The roses [illegible] now on wing!
Yea all that [illegible] from the day
On which it [illegible] would melt away.

—Wordsworth.

## TIMELY VIEWS ON WORLD TOPICS

### "TRIP TO EUROPE STRENGTHENS CONVICTION AGAINST LEAGUE," SAYS SENATOR

"I am more convinced than ever against entering the Court. We have The Hague to settle disputes and I can see no reason for another court. Today I am more convinced than ever that my views on the question are justified." So declared Sen. Geo. H. Moses of New Hampshire on his recent return from a trip to Europe which took him as far east as Constantinople.

GEO. H. MOSES

Europe is a hotbed of hatred and I sometimes wonder if they hate one another more than they hate us. Although the European countries are striving for the American dollar, they hate it nevertheless. I was propagandaed wherever I went. The economic conditions are improving in some countries—very rapidly in some.

As to the contention of Lord Robert Cecil that Austria had been rehabilitated by the league, he declared it was true that she had been given the loan, which not only had been approved by the league but by her own statutes. Any country could do that over there, he said.

"I am sure" said the Senator, "the half billion of American dollars tourists will leave in Europe this year will help a great deal. I certainly am in favor of letting Europe work out its own salvation."

Many of the locomotives on English railways are painted green, while others are gay in coats of red, royal purple, chocolate brown, and primrose yellow.

### "WOMEN KNOW VALUE OF THEIR SEX IN BUSINESS," SAYS LEADER

"Woman, before the war, was an importnat factor in world commerce, but since the war she is a vital factor." Such is the opinion of Mrs. S. E. Delavan-Cowles, national councilor to the U. S. chamber of commerce. "As President of the only Women's Association of Commerce, affiliated with the men's, I am in a position to note the rapid strides women are making. Never before has the business and professional woman been so ably represented as in the recent convention of the Associated Chambers of Commerce of the United States. One need only see these women—are they aggressive, masculine, domineering or any of the thousand things it used to be said women would become if they rose in the business world? The woman in business today knows the value of her personality to such an extent that she specializes in the art of charm more than other of her sisters."


ANNOUNCEMENT
Delmonico Restaurant, 51 West Ave., now open—Home Cooked Meals and Refreshments. Dave Lipscomb, Mgr.

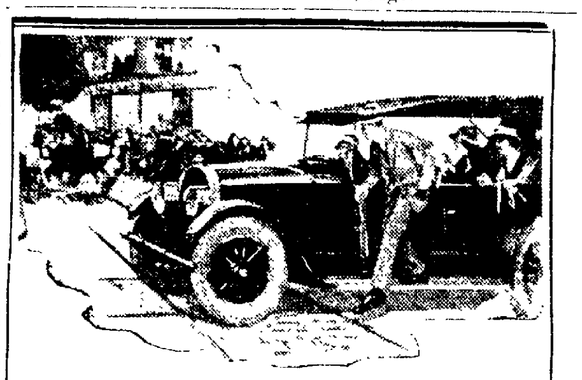

Then he got a *Philco!*

—the high-powered, long-life, shock-proof battery of whirling starts, quick white-hot ignition, brilliant road-flooding lights—*the battery that safeguards you and your family from the dangers and humiliations of battery failure.*

Veteran car owners know—thousands from perilous experiences—that there is no safety in under-size, under-powered, ordinary batteries. Every crossing a peril. Every road-mile a risk. Every single start of your engine a possible hand-cranking ordeal.

Why longer risk the uncertainties of ordinary batteries? A Philco Retainer Battery—guaranteed for TWO YEARS—now costs you no more, *in many cases even less*, than just an ordinary battery. Stop in today.

PHILADELPRIA BATTERY and IGNITION CO.
113 East Avenue Phone 2409

PHILCO SEALED-IN-GLASS BATTERIES

GOOD WILL

We have the Good Will of our Policy Holders Especially Those Who Have Had Losses.

If you want a Good Auto Policy or A Good Fire Policy or any kind of INSURANCE We Have the Best

S. J. GEORGE TAYLOR & CO.
Phone 2686

Ride to Cleveland in a RED ★ BUS

Cadillacs and Hudsons. Comfort and safety assured. We leave on time and arrive on time. 10" to the hour and 20" after

Ride in a RED ★ BUS

# The Days' News

Published every Saturday by Hubert Day & Sons

## Day's Music Store

The newest Victrola Console is here. A flat top instrument with top lid divided in the center, and a handy drawer for catalogues, etc. Price $150.

A new Special release of Victor Records is on sale today. You Tell Her I Stutter, in instrumental. That Red Headed Gal, Dearest, Morning Will Come, Out Where the Blue Begins, Mother's Love, Liza, Down Among the Hills, 4 fine 75c numbers.

The biggest value in a Player Piano today is the Gulbransen Community Model. A couple just in, finished in dull mahogany and with the mandolin attachment. Complete with instruction rolls and bench only $435.

Mothers' Day tomorrow. Stop in tonight and buy one or two Victor records and take to her when you visit the old home Sunday.. We have a special collection appropriate for this occasion.

Young folks just learning to play the piano will find many easy pieces in our McKinley edition of sheet music. Over 4000 sheets in stock at 15 cents a copy.

We have the beautiful ballad "Bella Donna" which is the principal theme of the picture Bella Donna showing at the Grand Theatre.

What Drives Away Care??? An unusually good second hand piano in walnut finish is the Gildemeester which we are offering at $290. The price new was $650.

Just one more Brunswick Phonograph is in our stock. It is a fine Mahogany instrument which plays all makes of records. Regular price $150 to close out we offer this fine new machine for only $110 cash.

Day's Music Store
367 Broad Street

## Day's Hardware

This is Lawn Mower Week—your lawn needs a real hair cut and a COLDWELL mower will do the job right.

Five barrels and 11 boxes were necessary to pack the big shipment of B. P. S. paint received at our store this week. Starting over twenty years ago our B. P. S. paint trade has increased each year. B. P. S. means, Best Paint Sold.

The kitchen is usually the last room in the house to clean. When this is all shined up, come down and select a nice new clean Detroit Jewel Range in place of that old rusty stove that has stood there so long.. The double lined oven makes the Jewel the best baker on earth.

We have notice of an advance in price of Easy Washers. Get yours at the old price. New owners recently are Mrs. Bullock, Beverly court; Mrs. Duke, Cleveland street; Mrs. Hinderer, Boston avenue; Mrs. Life, Princeton avenue; Mrs. Ross, Bond street; Mrs. Stegman, Wolf court.

Let us outfit your tennis court or play-ground. All the necessary equipment of D. & M. Sporting Goods including bases, nets, tapes, bats, playground balls, volley balls, indoor balls, etc.

The 150 pound silver tarpon now on display in our window was caught by F. M. McIntock in Florida waters. It was not the catch of Jim Armitage as many people thought.

The State Fish Car attached to a N. Y. C. passenger train stopped at Elyria Wednesday. Four cans of fine black bass, two of silver catfish and one of rock bass were hauled to the river, and one can of mixed fish placed in the Park Fountain.

A shipment of Pheasant eggs for distributing was received by the Fish and Game Club. Make your application at the store, if you are equipped to raise some of these interesting little birds.

Day's Hardware
421 Broad St.

# THREE AMHERST WOMEN ADMITTED TO W. R. C.

AMHERST, May 12.—Several local people attended the W. R. C. at Elyria yesterday at which time a delicious chicken dinner was served by the G. A. R. at noon.

Several candidates were taken into the organization. Those who were admitted into the order from here were Mrs. Mary Stough, Mrs. Pansy Harris and Lucy Horn. A fine time was had by all. Nearly 200 being present.

A vote of thanks was tendered the G. A. R. by the ladies also to the ladies who prepared and worked to make this a success. During the dinner two rings were found in the cakes, Mrs. Field found the one and the president found the other.

At the second meeting in June a mock wedding will be held and a fine time is being planned.

# DEDICATE NEW BALL FIELD SO. AMHERST

AMHERST, May 12.—The local baseball season will go underway tomorrow when the Stiwald Shoes play the Urbans at Highland park, Lorain.

The Lorain Maccabees will play at South Amherst tomorrow when a five-acre diamond donated by H. N. Adams, head of the Ohio Quarries Co., will be dedicated.

### MISSIONARY LETTERS ARE READ AT W. F. M. MEETING

AMHERST, May 12.—On Friday the W. F. M. Society held a tureen dinner at 11:30 at the Methodist church. Only 12 ladies were present on account of the bad weather. After the dinner a business session was held and a program was given. Mrs. A. K. Jenne gave a report of group meeting held recently. Piano solo, Charlotte Standen.

A letter was read from Alexander Georgia by Mrs. John Egeland telling of his work as a missionary in Bulgaria. A box was sent this man by the Congregational-Methodist church last year.

A letter was read at the close of the program by Mrs. A. K. Jenne from Rev. Christian to Miss Heinnan, of Oberlin, telling of the experience he and his wife had in the hands of the Chinese bandits. Mrs. Eva Tearn conducted the devotionals.

### PLAN SPECIAL SERVICES ON SUNDAY EVENING

AMHERST, May 12.—The Young People's Society of the Congregational-Methodist church will hold a special Mothers' Day program Sunday evening at 6:30 at the Congregational church. Miss Helen Orcutt will lead the service. An illustrated talk will be given by Miss Marian Steele entitled "My Experience from a Religious Viewpoint in Europe."

Stereopticon views will be shown of Europe for the first time of the splendid cathedrals and the wrecked condition of the large buildings in the principal cities of Europe.

The mothers are especially urged to attend.

### HOME BUILDERS MEET

AMHERST, May 12.—The Home Builders' class of the Stone church was entertained by Mr. and Mrs. Crist Schibley at their home on the Ridge last evening. The regular business session was held and a social time was enjoyed. After the meeting refreshments were served.

### TO SING AT PITTSBURGH

AMHERST, May 12.—Miss Lydia Hellar, local girl, will sing at a recital in Pitsburgh Sunday night. The concert will be broadcasted over the radio after 9 o'clock. Miss Margaret Rice received the word yesterday.

### AMHERST PERSONALS

AMHERST, May 12.—Mrs. Wm. Hutton was an Elyria visitor yesterday.

L. Kothe was an Elyria visitor Friday.

Mrs. R. McLeod called on friends in Lorain yesterday.

Miss Caroline Guild was an Elyria visitor yesterday.

Mrs. Jay Orcutt, Mrs. A. E. Stiwald, Mrs. M. D. Schaeffer, Mrs. Bert Monger, Mrs. A. C. Field, Mr. and Mrs. Capt. Stough, L. Hanchett, Kate Lawless, Mrs. Wm. Holl, Lona Jacobs and Lorne B Iden attended the W. R. C. in Elyria yesterday.

Miss Agnes Holstein was taken to her home in Brownhelm from the local hospital today.

Mrs. Burich, of Lorain, was admitted to the local hospital yesterday.

Jack Winson of South Amherst was discharged from the local hospital yesterday.

Mrs. Ira Lynch attended the W. R. C. at Elyria yesterday.

Mr. and Mrs. John Haman Jr., are spending the week end in Cleveland.

NIAGARA FALLS, N. Y., May 12—With an auto entirely stabbed, a doctor and his suffering from bruises and other injuries and the combined efforts of a party of teachers required to prevent a kidnapping, the young man and all students of Niagara Falls High school were in a state of excitement today while police began an investigation of the stabbing and kidnapping affray.


**FREE TRIAL TREATMENT OF PEPSINCO**

Your local druggist has some free trial treatments of Pepsinco. Step in today and get one. People are recognized as the real sure short remedy for stomach trouble, heartburn, gas, sour stomach, biliousness, nausea, indigestion, dyspepsia. Costs nothing to try. Hundreds of persons have had miserable stomachs made well. Ask for free trial of Pepsinco and your stomach troubles will be over. Sold and guaranteed by all druggists and C. W. Phillips, C. C. Bowers and Harry R. Crandall.—Advt.


# TEN YEAR OLD MOTHER PATS LIVE "DOLL"

SAN ANTONIO, Texas., May 12.—Gordon Joe, the two months old son of ten year old Mary Cavender, will lie in his tiny white cot in the mission home here tomorrow, a red carnation pinned to the bosom of his new dress, the gift of motherly women who have heard of Mary's plight.

Close beside the little crib child-mother Mary will sit with a white carnation pinned to the bosom of her hand embroidered dress, also the gift of motherly women to the orphaned girl.

In a cell in the Hidalgo county jail a 4 year old man will pace to and fro, pinned to his shirt will also be a red carnation. His mother has sent word that she will visit him, that she believes him innocent of the horrible crime he is accused of committing against ten year old Mary, who was taken into the home of his parents as her only refuge when her parents died.

These are the contrasting roles of the three principals in the tragic triangle of Mary Cavender's life for the observance of Mother's Day.

# SEND ABDUCTOR OF PUBLISHER TO STATE PEN

CANTON, O., May 12.—J. B. Cox, motor bus line operator, recently convicted in the Stark county common pleas court on the charge of kidnaping F. A. Holles, wealthy Alliance business man and publisher, was sentenced to serve to thirty years in the Ohio penitentiary by Judge Charles Krichbaum today.

After his conviction, Cox filed motion for a new trial. The decision handed down today denied the request and sentence was passed.

Cox's attorneys announced that they would appeal the case to the higher courts. Stay of execution was granted and oCx is at liberty on $45,000 bail, bond until the appeals court passes on his case.

## *Many Robberies Attributed To Carnival*

LORAIN, May 12—A series of robberies yesterday and last night in the vicinity of the carnival grounds has been laid by the police to hangers on of the carnival. Nothing more has been done toward securing an injunction preventing their showing.

Last night the jewelry store of B. E. Willis, was entered. A policeman saw a negro inside, but he escaped before securing any loot.

Max Klein's department store on Grove avenue was entered, and shoes and hosiery valued at $100 was stolen.

The store of Sam Lauza was entered during lunch hour and a $25 overcoat was stolen.

The Moran Bakery, 624 Broadway was entered by breaking a window, and $24 was stolen.

# CHARLES D. HUFF DIES AT DETROIT

Word has been received by Mrs. R. M. McDonald, Cornell avenue of the death of Charles D. Huff, 49, at his home in Detroit. The deceased was a resident of this city for a number of years, and during the war was one of the coal commissioners of this city. At the time of his death he was in charge of the office of the Pennsylvania and Reading Coal Co.'s office at Detroit. He is survived by his mother, wife and two brothers. Funeral services will be held at Buffalo on Tuesday afternoon.

## *HOLD COUNTY SPELLING BEE*

A total of 168 pupils in the grade and high schools of Lorain county under the jurisdiction of superintendent E. C. Seale, took the spelling examination at the technical high school today in a contest to determine the best spellers in each district. A written and oral test was given to each pupil. The winners will go to Creston on May 21st to take part in a joint contest with pupils from the Wayne county schools.

# BULLETINS

WASHINGTON, May 12—High interest rates in the United States and corresponding low rates in England, have brought a flood of millions of British pounds to this country, to be converted into dollars and offered on the American money market, it was learned today from official government sources.

STOCKHOLM, May 12—The condition of Nicolai Lenine has taken a turn for the worse, according to news from Moscow today. His paralysis has increased and he is unable to talk.

WASHINGTON, May 12—Attorney General Daugherty today approved the appointment of the following deputy U. S. marshals for the northern district of Ohio, Zanesville, Harvey Garrett; Columbus, F. B. Lampman and Joseph L. Lowry; Athens, H. W. Murphy; Cincinnati, John W. Hook, John Theobold and Augustus Steinbach; Greenville, Joe H. Wagner.

## CARTOON MOVIES OF NEWS EVENTS IN EIGHT REELS

# SIX TEAMS IN CITY NET LEAGUE

With six teams already entered, courts being rapidly whipped into shape, and the enthusiastic backing of a large number of tennis fans behind it, the City Tennis league, now being organized by the tennis committee of the Y. M. C. A., bids fair to be one of the most interesting sport ventures of the season.

At a meeting held at the Y. M. C. A. Thursday evening, it was announced that teams had been entered from the Elyria Country club, Colson Company, Harshaw Fuller and Goodwin Co., Grace Lutheran Church, First Congregational Church and Y. M. C. A. Dormitory. In view of the fact that several other organizations desire to enter the league, the committee decided to leave the entries open until Wednesday, May 16, although the maximum quota of teams has almost been reached. Any organization wishing to enter the league should do so at once as not more than two additional teams can be accomodated, according to word given out at the meeting Thursday. Drawings will be made as soon as entries close next Wednesday.

Letters are being sent to the various teams asking them to send in their lineups at once and to rank their players in the order of their tennis ability. A meeting of team captains has also been called for Tuesday, May 22, at which time final rules and regulations will be worked out for the league.

Actual play in the league will start on Saturday, May 26, and will continue for ten weeks during which time each team will meet every other team twice.

Courts at Cascade park where the league matches will be played are now being put in shape, and will be ready for play in the next few days. It is probable that most of the league games will be played on Saturday afternoons, although weather conditions may necessitate the use of some evenings during the week. League games will have right-of-way over all others during the season.

## Thousands View

(Continued from Page One)

the room. A white ship on the chart shows that the room is up to standard, and a dark ship shows that it can be improved. On this floor was a radio exhibit made and installed by the radio class. In fact there were three more outfits in the building all in operation, and giving entertainments received from the outside world.

**Show Pen Sketches**

The largest display of the exhibit was made by the grade schools under the supervision of Miss Emma Hyland, supervisor of art and permanship. Articles made in all the schools in the city were attractively arranged on the walls and on tables in the cafeteria room. The 7th and 8th grade showed sketches from nature. The pupils receive the designs and apply them to making useful articles. They also made home interiors, and sketches of scenes and trees that they observed out doors. The 5th and 6th grades showed toy work in wood and tin, making broom handles, tin cans, etc. and displaying much ingenuity. They also showed work in geography scenes using cut paper, showing sky lines of mountains, lakes, valleys, and cities including views of Broad and Cheapside. Free hand paper cutting by the third grade pupils, of animals, the correlation of art with health ideas were shown. The fourth grades to one B showed paper living, dining and bed room furniture. The 3rd grade showed undirected and original work in paper construction and clay dishes properly enameled. Two A and 2 B made paper play ground apparatus, and paper millinery was made by one A pupils. One table contained a complete village in paper, houses, churches, school houses, and trees all made by pupils at the Ely and Hamilton building. The 5th and 6th grades showed straight, jointed and balancing toys. One end of the room contained a border showing a circus parade, with all the animals, wagons, horses, band, clowns, etc., in colored paper made by the pupils in the McKinley, Gulford and Hamilton schools. A neat display of handwriting and penmanship designs was also shown.

**Gymnasium Exhibit**

In the gymnasium classes of boys and girls dressed in their gymnasium togs gave an exhibition both afternoon and evening that attracted a capacity crowd all the time. This feature was much enjoyed.

In the high school auditorium moving pictures were shown on the new machine purchased by graduate classes of the schools, was used for the first time, and proved a success.

Superintendent Shelton and his capable corps have reason to be proud of the work done in the schools and those who inspected the exhibit were surprised and pleased by what they saw.

The first practical typewriter was made in 1867.

## *"Lightnin'" At Rialto Wednesday*

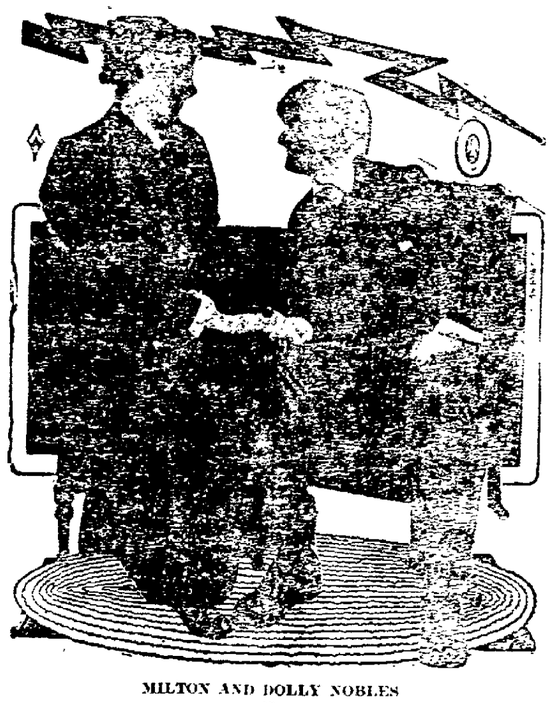

MILTON AND DOLLY NOBLES
—in—
"LIGHTNIN'"
Rialto Theatre, Wednesday Night, May 16

It is a welcome announcement to the city's playgoers that "Lightnin'" the play that broke the world's record for length of runs on Broadway, will be presented at the Rialto theatre for one performance only which will be given on Wednesday evening, May 16th, by a company of popular players. The engagement is necessarily limited to one performance because of immediate future bookings.

Milton Nobles, and Stuart Fox and many others who appeared frequently during "Lightnin's" phenomenal run of three years at the Gaiety theatre, New York, head the company that John Golden has sent on tour and this organization will be sent to London next spring.

Scenes of "Lightnin'" are laid in and around a little mountain hotel where Bill Jones and his hard working wife provide an asylum for Reno divorce seekers astride the California-Nevada line. The plot deals with the schemes of a gang of San Francisco land sharks to seize the hotel and Lightnin's refusal to sign a deed, which leads to his being ejected from home. From the Soldiers' Home he comes to Reno to find himself the defendant in a divorce suit and in a scene replete with humor and pathos he acts as his own lawyer and wins his case. There is a typical Winchell Smith strain entwining Mildred Buckley, adopted daughter of the Joneses, with John Marvin, an outstanding young lawyer and Lightnin' Bill's friend. Besides those mentioned the cast includes Thornton, Barney Gilmore, Homer Hunt, Dolly Noble, Sarah Reynolds, Wilton Woolwine, Hope Brunson, Pauline Mason, James F. Gearney and Harrie Gray.

Seats on sale Monday.

## State Briefs

TAUTON, Mass., May 12—Paul Revere Wheeler of this city, told on his arrival home today of the flogging and torture he underwent in the camp of his captor T. J. Knoble, of Melbourne, Fla. White returned a mental and physical wreck, saying he knew he will carry for life.

CINCINNATI, May 12—The retailer who tries to sell his business without the aid of daily papers will be at a decided disadvantage and can not hope to build a permanent business, according to Joseph Schmidt, vice president of an advertising agency, who told members of a business class at the University of Cincinnati.

KENTON, O., May 12—Jay Hastings, 18, is in a critical condition in Antonio hospital and may die from terrible injuries received when a farm tractor, under which he was lying while making repairs, unexpectedly started to run over him yesterday.

LIMA, May 12—With negotiations for the sale of the Lilly White Oil Company to the Roxana Petroleum Company, of St. Louis, completed, officials today announced that the building of a lubricating plant to cost $300,000 is among things planned here.

## MARKETS

### CLEVELAND PRODUCE

| | |
|---|---|
| Butter, extra | 45 1-2@47 1-2 |
| Prints | 46 1-2@48 1-2 |
| Firsts | 44 1-2@46 1-2 |
| Eggs, fresh | 30 |
| Ohio firsts | 25 1-2@26 |
| Western firsts | 25 |
| Oleo nut | 20 |
| High grade animal oils | 25@25 1-2 |
| Lower grades | 16@17 |
| Poultry fowls | 26@27 |
| Roosters | 17@18 |
| Spring broilers | 55@60 |
| Apples, box | 1.75@2.00 |
| Strawberries, crate (24 pints) | 3.50@4.75 |
| Cabbage, new Texas, lb. | 5 |
| Beans, lb. | 10c |
| Green onions, doz. bunches | 15@20 |
| Potatoes, new, bbl. | 10.50 |
| Old, 150 lb sack | 2.25@2.50 |
| Tomatoes, lb. | 35@60 |

## STOCKS

NEW YORK, May 12—Large selling orders in the steel shares depressed the entire list and the stock market opened weak today with many of the leacers selling at new lows for the year. The losses ranged from fractions to more than one point.

Steel common yilded to 98 1-8, a loss of 7-8 and the lowest price it has sold at this year. Bethlehem Steel dropped 5-8 to 54 3-8 and Baldwin slumped 3-4 to 126 3-4. Studebaker dropped a point to 111. Maxwell Motor A also fell a point to 47 1-2. Stewart-Warner at 85 and Mack Truck at 79 1-2 were off fractionally.

Corn Products broke 1 1-2 points to 128 1-2. The railroad shares were irregular with Great Northern Preferred factionally higher and New Haven, Reading and others slightly lower.

The copper and oil shares were fractionally lower.

### CLEVELAND LIVE STOCK

CATTLE: Receipts 100; market steady.

CALVES: Receipts 200; market steady; top $13.00.

SHEEP AND LAMBS: Receipts 500, market active; top $14.25.

HOGS: Receipts 2,000; market 10c lower.

| | |
|---|---|
| Yorkers | $8.40 |
| Mixed | $8.40 |
| Heavies | $8.00 |
| Mediums | $8.40 |
| Pigs | $7.25 |
| Roughs | $6.25 |
| Stags | $4.50 |

CHICAGO, May 12—Grain prices were irregular with a tendency downward at the opening today.

Wheat opened 1-2 off to 1-8c up. Corn started 1-8 to 3-8c lower. Oats unchanged to 1-8c off. Provisions dull. Opening:

Wheat: May $1.16 3-4@1.16 1-2, July $1.15@1.14 1-2, Sept. $1.14@1.13 1-2.

Corn: July 78@77 3-4, Sept. 77@77 1-8.

Oats: July 43 1-2@43 3-8, Sept. 41 7-8; 1-2@41 7-8.

Lard: July $10.70; Sept. $10.35.


**Tired Body Cells**

NEED FATHER JOHN'S MEDICINE

If the strain of winter has left you tired and run down, your body cells should not be whipped into temporary activity by drugging. What you need is the real elements of Father John's Medicine which help you drive out impurities and rebuild new flesh and health. Over 68 years of success. No drugs.—Advt.

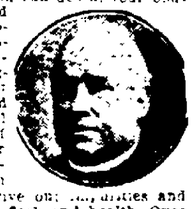


NEW YORK, May 12. A fresh onslaught of the bears today resulted in a continuation of the downward movement on the stock market, prices falling from 1 to nearly 3 points with new low records for the year being made in many issues.

Steel common, the market leader, sold off to 97 1-4, the lowest price it touched this year and a loss of nearly 2 points. Bethlehem Steel, on rumors of a reduction in the dividend rate, fell nearly 2 points to 53 1-4 and Baldwin slumped nearly 3 points to 124 3-4. The motor stocks sustained losses.

Canadian Pacific in the face of the general weakness, had an impressive rise of 1 1-2 points to 153 1-2.

Government bonds unchanged, railway and other bonds steady.

### NEW YORK STOCKS

| | |
|---|---|
| Ajax Rubber | 12 |
| Allis Chalmers | 44 |
| American Agricultural | 20 5-8 |
| American Can | 90 5-8 |
| American Car & Foundry | 169 5-8 |
| American Linseed | 26 1-2 |
| American Locomotive | 133 1-4 |
| American Smelting | 57 |
| American Steel Foundry | 37 1-8 |
| American Sugar Refining | 75 |
| American Tel. & Tel. | 122 1-2 |
| American Woolen | 91 1-2 |
| American Zinc | 13 3-4 |
| Anaconda | 46 |
| Atchison | 99 |
| Atlantic Gulf & W. I. | 19 1-8 |
| Baldwin Locomotive | 125 1-4 |
| Baltimore & Ohio | 47 7-8 |
| Bethlehem Steel | 53 1-2 |
| Butte & Superior | 26 1-8 |
| California Petroleum | 90 |
| Canadian Pacific | 153 3-8 |
| Central Leather | 31 |
| Chesapeake & Ohio | 64 1-2 |
| Chicago & North Western | 78 |
| Chicago, Mil. & St. Paul | 20 1-2 |
| Chile Copper | 27 3-8 |
| Chino Copper | 23 7-8 |
| Colorado Fuel | 28 |
| Columbia Gas & Electric | 101 1-2 |
| Consolidated Gas | 81 |
| Corn Products | 129 1-2 |
| Crucible Steel | 67 1-4 |
| Cuba Cane Sugar | 14 1-4 |
| U. S. Food Products | 4 |
| Erie | 10 5-8 |
| Erie 1st Prfd. | 16 3-4 |
| General Electric | 173 1-4 |
| General Motors | 15 1-2 |
| Goodrich | 33 |
| Gt. Northern Pr. | 71 |
| Gt. Northern Ore | 29 1-2 |
| Illinois Central | 109 1-2 |
| Int. Nickel | 14 1-2 |
| Int. Paper | 42 |
| Kennecott | 38 |
| Lehigh Valley | 63 |
| Marine | 8 3-8 |
| Marine Pr | 30 5-8 |
| Miami Copper | 27 1-2 |
| National Enamel & Stamp | 63 3-4 |
| N. Y. Air Brake | 38 |
| New York Central | 92 3-4 |
| N. Y., N. H. & Hartford | 17 5-8 |
| Norfolk & Western | 107 1-2 |
| Northern Pacific | 71 3-4 |
| Pure Oil | 25 1-8 |
| Pennsylvania | 44 1-4 |
| Peoples Gas | 88 3-4 |
| Pitts Coal | 62 1-2 |
| Ray Consolidated | 14 1-2 |
| Reading | 74 |
| Republic Iron & Steel | 49 1-8 |
| Southern Pacific | 88 1-2 |
| Southern Railway | 24 7-8 |
| Studebaker | 110 1-2 |
| Texas Co. | 45 1-2 |
| Tobacco Products | 54 |
| Union Pacific | 134 1-4 |
| U. S. Ind. Alcohol | 55 7-8 |
| U. S. Rubber | 51 1-2 |
| U. S. Steel | 97 5-8 |
| Utah Copper | 67 |
| Westinghouse | 55 1-8 |
| White Motors | 51 3-4 |
| Willys Overland | 7 1-2 |

### OPENING LIBERTY BONDS

NEW YORK, May 12.—Liberty bonds opening:

| | |
|---|---|
| 3 1-2s | $101.2 |
| First 4 1-4s | $ 97.10 |
| Second 4 1-4s | $ 97.11 |
| Third 4 1-4s | $ 98.11 |
| Fourth 4 1-4s | $ 97.17 |
| Victory 4 3-4s | $100. 3 |
| New 4 1-4s | $ 99. 5 |

### CLOSING LIBERTY BONDS

NEW YORK, May 12.—Closing liberty bonds: 3 1-2 101.2; firsts 4 1-4s 97.12; second 4 1-4 97.12; third 4 1-4s 98.11; fourth 4 1-4 97.18; victory 4 3-4, 100.1; new 4 1-4s 99.4.

### WEARS MOURNING ON DAY OF HER WEDDING

CHARLESTOWN, W. Va., May 12.—Instead of her wedding finery, Miss Myrtle Swanner is wearing mourning today for her father and prospective husband. This was the day set for her marriage to Edward Reynolds killed Wednesday noon at Pomeroy, O. Her father, J. W. Swanner, also was killed at the same time.

Miss Swanner, accompanied by her mother, arrived here yesterday to take the bodies home for burial.

James E. Miller is held on two first degree murder charges.

### OBERLIN PERSONALS

The Ladies' Aid Society of the First Baptist church, will meet with Mrs. A. B. Cheshro, 47 W. Vine street, Wednesday, May 16.

Mr. J. W. Schwartz is taking the school enumeration. This work will consume about a month's time.


**TO EXPECTANT MOTHERS**

**A Letter from Mrs. Ward Tells How Lydia E. Pinkham's Vegetable Compound Helped Her**

Springfield, Ohio.—"Lydia E. Pinkham's Vegetable Compound proved a splendid medicine for me before my fourth child was born. With the first three I had been sick and weak, and had sick headaches twice a week. I couldn't keep enough food down to do me any good, and my work was left undone many a time. My sister-in-law told me to take the Vegetable Compound when I began to have the same old dreadful sickness and headaches and was so worn out. Since then I have only had two headaches, had a good appetite and scarcely lost a meal. I have a fine, healthy baby girl who has never had a sick day. The nicest part is that I am healthy, too. It did me a lot of good, and if I should ever have another baby I will take your medicine at once."—Mrs. BESSIE WARD, 1027 Park Avenue, Springfield, Ohio.

Lydia E. Pinkham's Vegetable Compound is an excellent medicine for expectant mothers, and should be taken during the entire period. It has a general effect to strengthen and tone up the entire system.

Try that new Cockscomb and other flower seed. Hecock Floral Co.

**SORE FEET! BRING THEM TO ME.**

I Examine the Feet Free of Charge. I take the soreness out of your feet when other methods have failed.

Callouses, Morton Toes, Run-Over Heels, Broken Arches, Flat Feet, Aching Heels, Weak Ankles Corrected. Come in and let me prove it.

CHAS. GLATZ
136 Cheapside
OPEN EVENINGS

*John C. Everard*
Insurance
Cover Your Needs with Service That Satisfies
Room 205. Phone 3127
Elyria Savings & Trust Building

THE APRON SHOPPE
353 WEST SECOND
HEMSTITCHING, HOUSE DRESSES, BUTTONS, PORCH DRESSES, APRONS, LAD AN' LASS PANTY WAISTS
WE CLOSE WEDNESDAYS AT NOON

D. W. SEWARD
NOW WRITING INSURANCE COVERING FIRE, LIFE, THEFT, LIABILITY AND PROPERTY DAMAGE.
OFFICE 122 BROAD STREET PHONE 7123

GOOD VALUES
—in—
Used Automobiles

1—Used Ford Tour. Car ..... $ 50.00
1—Used 1922 Ford Tour. car, like new .. $300.00
1—Used Ford Panel Body Truck ..... $300.00
1—1920 Overland Tour. Car, good condition ..... $300.00

The Dunn-Jackson Motors Co.
OLDSMOBILE DISTRIBUTORS
240-42 E. 3rd Street Elyria, O. Phone 2876

# "Church Announcement"

**IST EPISCOPAL**
'ourt streets.
Kirby.
ool at 9:30 a. m.
vice at 10:45 a. m
me, "Our Mothers"
ier by attendance at

vice at 7:30 p. m.
me, "The Churches

eague meets 6:30 p.

of officers.
nniversary Day."

**RCH OF CHRIST**
**IENTIST**
venue.
vice at 11:00 a. m.
dam and the Fall of

evening, testimonial
0 p. m.
om located in the
ck, corner Cheapside
treet, open daily ex-
and legal holidays,
to 9:00 evening, ex-
ay.

**T SPIRITUALIST**
**HURCH**
ing and song service.
hall Sunday evening.
tual healing.
ure by Rev. Wilson
leveland.
sages.

**H OF CHRIST**
Chapel streets.
Burner, pastor.
ool at 9:30 a. m.
e: "Youth's Debt to
ng people in charge.

rvice at 10:40 a. m.
ndeavor at 6:30 p. m.
ervice at 7:30 p. m.
: "True Christian

**SPIRITUAL CHURCH**
**F TRUTH.**
vs' hall.
Fisch of Lorain will
subject "Mother."
rvice at 7:30 p. m.
y certified mediums.
ading 7:00-7:30.

**ATION ARMY.**
street.
d Mrs. D. L. Heddle,
arge
eeting Sunday at 9:00

Sunday at 10 a. m.
hool, 2:00 p. m.
ervice at 7:15 p. m.
eeting, 7:45 p. m.
ple's Legion, Tuesday,

**ONGREGATIONAL**
rt and Second streets.
r. J. H. Grant.
hool at 9:30 a. m.
rvice at 10:45 a. m.
pastor.
istian Endeavor 4:30

te Christian Endeavor

istian Endeavor 6:30

**M COMMUNITY**
hool.
ds of Oberlin, will

hool at 10:00 a. m.
rvice at 11:00 a. m.

**ONGREGATIONAL**
di street and Lake

Flammer, pastor.
hool 9:45 a. m.
ervice at 11:00 a. m.
d Intermediate Chris-
or 6:00 p. m.
service and prayer
Thursday evening at

**PRESBYTERIAN**
e and Second street.
. Smith, pastor.
hool at 9:45 a. m.
ervice at 11:00 a. m.
eme: "Mother's Day."
lford of Cleveland will

ervice at 7:30 p. m.
lford to speak.

**I. B. S. A.**
ational Bible Students
Wurst's hall for Bible
nday morning at ten

rdom of God and its
n the Scriptures.

**ST BAPTIST**
eet and Middle avenue.
Neighbour, pastor.
hool at 9:45 a. m.
ervice at 11:00 a. m.
Rev. G. P. Raud of

ervice at 7:30 p. m.
Geo. I. Cooper of Lo-

. at 6:00 p. m.

**UTHERAN CHURCH**
ston avenue and East

v C. Muhly, pastor.
hool-Adult Bible class
m.
ervice at 10:45 a. m.
ervice at 7:00 p. m.
h Christ crucified."

**L'S EVANGELICAL**
et and Middle avenue.
Bourquin, pastor.
hool at 9:30 a. m.
ervice at 10:45 a. m.
ay service.
ervice, 11:30 a. m.
t 6:30 p. m.

**HN'S LUTHERAN**
eet and West avenue.
Birkner, pastor.
hool at 9:15 a. m.
ervice at 10:00 a. m.
service begins at
Service conducted in

**REW'S EPISCOPAL**
Redhead, rector.
ter Ascension.
munion at 7 30.

Church school 9:15 a. m.
Morning prayer and sermon at 10:45.
At this service the Elyria Commandary Knights Templar will worship with us.
Evening prayer and sermon 7:15.
Junior Confirmation class at 4.
Adults meet after evening service.

**COMMUNION SUNDAY AT SECOND M. E. CHURCH**
16th and Middle Ave.
W. L. Noel, Pastor
"Mothers' Day" will be observed in connection with the communion services.
Sunday school, 9:45 a. m.
Preaching, 11:00 a. m. Subject: "Mother," by Rev. Mr. F. D. Day of Wellington.
Communion service at 3:00 p. m. Sermon by Dr. T. L. Ferguson, Dist. Supt.
A well arranged "Mothers' Day" program will be rendered by the Ladies' Aid at 8 p. m..
The choir will render rich music at each service.

**BETHANY BAPTIST CHURCH**
Rev. Chas. Gray, pastor.
Sunday school, 9:30 a. m.
Preaching, 11:30 a. m. Subject: "Seven Wonders."
Preaching, 3:30 p. m. Rev. Hill, pastor Mt. Zion, Oberlin.
Evening service at 7:30 p. m.

## RIDGEVILLE CHURCHES

RIDGEVILLE, May 12.—Church services for tomorrow are:

**CONGREGATIONAL**
Rev. E. C. Young, pastor.
Sunday school at 10:15 a. .
Morning service at 11:00 a. m. Sermon theme: "The Christian Home."

**ST. PETER'S CATHOLIC**
Father John N. Rhein, pastor.
First mass at 8:15; high mass at 10:30. Sermon at each.
Instructions for children between masses. After last mass benediction of the blessed sacrament, and baptism after this service.

## *LaGrange Churches*

LAGRANGE, May 12.—Church services for tomorrow are:

**M. E. CHURCH**
G. M. Knapp, pastor.
Sunday school at 10:00 a. m.
Public service at 11.00 a. m.
This will be an assembly service. A Mother's day program will be rendered by members and classes of the Sunday school. The annual offering to the Elyria Home for the Aged will be taken. The rite of baptism will be observed and new members admitted into the church.
The Bible class will meet Thursday evening. No thrills, no spasms and no fire-works promised. Simply a truthful, straight-forward statement of Biblical interpretation in accordance with the orthodox creed of Christianity. In conjunction with this meeting will be the monthly session of the Sunday school board.

**FIRST BAPTIST CHURCH**
Sunday school 10:00 a. m.
Morning service 11:00 a. m.
Sermon theme: "Mother."
B. Y. P. U at 6:30 p. m.
Evening service at 7:30 p. m. Theme: "Paul at Corinth."
Bible Study, Wednesday evening, 7:30 Subject: "The Beast." Rev. 13.
H. K. Finley of Elyria will conduct the services of the church during the month of May.

## *Oberlin Churches*

OBERLIN, May 12.—Church services for tomorrow are:

**United Church (Congregational)**
9:45 a. m.—Church school.
11:00 a. m., Morning worship at Finney Chapel. Mr. Van der Pyl will preach.
Subject: "Understanding the Times."
7:30 p. m. Evening service at the First church building. Rev. Van der Pyl will speak. Subject: "The Ideals of the Men in our American Colleges."

**First Baptist.**
9:45 a. m.—Sunday school.
11:00 a. m.—Morning worship.
Rev. C. M. Eddy, secretary of Dennison University will speak.
6:30 p. m. — Young People's. Subject: "Why Do we Believe that Jesus Christ is the Son of God?" Leader, Mrs. Hubbard.
7:30 p. m.—Evening service.

**Christian Science Society.**
The services are held on the second floor of the Squire building, 19 North Main street.
11:00 a. m.—Morning worship.
8:00 p. m.—Wednesday, testimonial meeting.
The reading room is open Friday afternoon from 3 to 5 o'clock.

**CHRIST CHURCH**
South Main street.
Rev. Louis E. Daniels, rector.
Sunday after Ascension Day.
7 a. m., Holy Communion.
9:30 a. m., Church school.
11:00 a. m., Morning prayer and sermon.
Confirmation class Monday evening at 7:00.

**RUST M. E. CHURCH**
Rev. J. L. Thompson, pastor.
10:30 a. m., Sermon by pastor.
12:00 m., Sunday school.

**Christian and Missionary Alliance**
American Legion rooms.
3:00 p. m., Sunday, preaching.
4:00 p. m., Sunday school.
7:30 p. m., preaching.
7:30 p. m., Friday, Prayer meeting.

**MT. ZION BAPTIST CHURCH**
P. H. Hill, pastor.
Preaching at 10 a. m. by the pastor.
Subject: "The Uncrowned Queen."
Mothers Day song and service by the Junior choir.
Sunday school at 11:30 a. m.
The Senior College students will present "Mother's Program" at 7:30 p. m. Music by the Senior choir, Miss Ethel McGee chairman of program committee.

**M. E. CHURCH**
Rev. Frank Wade Smith.
9:45 a. m., Sunday school.
11:00 a. m., Morning worship.
6:30 p. m., Epworth League.
7:30 p. m., Evening service.

## MRS. H. A. MILLER HEADS VOTERS' SOCIETY

OBERLIN, May 12.—The Oberlin League of Women Voters elected officers for the ensuing year as follows: Mrs. H. A. Miller, president; Mrs. Rawdon, Mrs. Chapin and Mrs. Holmes, first, second and third vice presidents; Mrs. C. R. Comings, secretary; Miss Hinman, corresponding secretary and Mrs. Sayker, treasurer with Mrs. Grant as assistant.

Mrs. H. A. Miller, Mrs. O. E. Peabody and Mrs. Charles Comings were selected as delegates to the state convention at Columbus May 16-17.

Directors, Mrs. Clarence Wright, Miss Permella Allen, Mrs. Henry Bows, Mrs. R. S.. McEwen, Mrs. F. E. Leonard.

Program committee, Mrs. O. E. Peabody, Mrs. Howard Huckins, Mrs. Henry Smith, Miss Hinman.

Mrs. O. E. Peabody, chairman, Legislative committee.

"Dearie Won't Do," a play on factory inspection and under the management of Miss Habel was very much enjoyed by all.

## SENIOR PROM. THIS EVENING

OBERLIN, May 12.—The Senior Prom, the greatest event of the year, will be held this evening in the Art building, which is attractively decorated. The affair is in charge of Mildred Jay and Reginald Hentley, social chairmen for the class of '23. The grand march will begin promptly at 7:30 Pres. Harold Wood and social chairman, Mildred Jay and their guests will lead in two double rows.

The Stromberg - Vocoun Orchestra from the Carlton Terrace, Cleveland, will furnish the music.

The program will consist of special features and refreshments will be served. The faculty guests will be Dean Klingenhagen, Dean and Mrs. Nicol, Mr. and Mrs. Jameson, Mr. and Mrs. Youtz, Mr. and Mrs. Harroun, Mr. and Mrs. Jelliffe, Mrs. Hatch and Miss Davies.

Dean and Mrs. Nicol, Harold Wood and Ursula Wilder will receive.

## MISSOURI PROFESSOR TO GIVE PHI BETA KAPPA TALK MAY 16

OBERLIN, May 12.—Prof. Walter Miller, Dean of the Graduate School of the University of Missouri, will deliver the regular Phi Betta Kappa lecture in Finney chapel on Wednesday, Mry 16, at 11:30 His subject will be "The Scholar in Modern Life."

Prof. Miller contributes to many scientific journals, is well known as an author of college text books in his line and has an interesting career as a teacher.

## THE DOUGLAS MEMORIAL CHORUS PICKS LEADERS

OBERLIN, May 12.—At the annual meeting of the Douglas Memorial chorus, in the auditorium of the high school building, the following officers for the coming year, were elected.

President, Miss Emma Bows; vice president, Harley Smith; secretary, A. Hodge; treasurer, Chas Reed, librarian, J. Hurd; director, Dean Morrison; accompanists, Mrs. Elmer Bush, Miss Ernestine Covington and T. Phillips.

## NEW HIGH BUILDING INSPECTED FRIDAY

OBERLIN, May 12.—Oberlin's new high school was opened Friday night for inspection by the townspeople. Punch was served by members of the student body and a little dancing was enjoyed in the gym.

As yet the seats have not been installed, but otherwise the building is complete with individual lockers, a well arranged gym, up to date shower arrangements, fire escapes and all the improvements capable of making a building modern, and attractive both to townspeople and students.

The land surrounding the building has been cleared and is in the process of being graded. Here will be situated the new football stadium and track accessories, thus doing away with the trouble of using a field so far removed from the high school. In all Oberlin now has a neat, compact and attractive building, something to be proud of and supported for the benefit of the children.

## OFFER TEXTILE CO. A TEN-ACRE SITE

OBERLIN, May 12. — A large textile company is negotiating for a factory site in several towns near Cleveland. The local business men's club decided to offer a tract of ten acres should the factory decide to locate here.

**CEMETERY CLEAN-UP TO BE STAGED ON MAY 24**

OBERLIN, May 12. The annual clean-up of Westwood cemetery by volunteer citizens will be held May 24. On this date the citizens donate their time t oput the cemetery in a presentable condition.

**J. T. HENDERSON TO GIVE HI COMMENCEMENT TALK**

OBERLIN, MAY 12.— J. T Henderson, president of the Oberlin Business College, will deliver the Oberlin High commencement address on Friday evening, June 8.

**OBERLIN PERSONALS**

OBERLIN, May 12 Secretary George M. Jones left yesterday on a speaking tour through the southwest in behalf of the endowment fund campaign He expects to be gone 10 days.

Women of the Western Reserve Library school, 24 in number, visited Oberlin recently. They attended chapel, took luncheon with some of the library staff, and spent the afternoon visiting the library and other college buildings.

The Sophomore class gives their annual dance tonight in the men's gym.

Mrs. O. E. Peabody spent Friday in Mansfield

Mr. H. F. Ashley is entertaining his mother from Mt. Gilead.

Mr. and Mrs. W. H. Chapin will be at the College Colony over the week end.

Archer Shaw of the editorial staff of the Cleveland Plain Dealer will talk on journalism in Peters' hall, Monday at 11 o'clock.

Miss Idalene Gordon has purchased the Campus View Beauty Parlor.

Mr. and Mrs. A. W. McIntosh, who have been living in Youngstown the past year, have returned to Oberlin and are living at 152 Woodland avenue for the present.

A joint meeting of the American Legion and of the Women's Auxiliary of the Legion, will be held at the Legion rooms Tuesday evening of next week

Mrs. Margaret Shaw, who has been spending the winter in St. Petersburg, Fla., returned to Oberlin recently.

Mrs. Bertha Pope is entertaining her cousin, Mrs. Hubbell of Kansas City.

Rev. John T. Gulick of Honolulu, who died there recently had an honorary degree conferred upon him by Oberlin College of Sc. D. in 1905. He was a field naturalist, a foreign missionary and a religious leader Also a contributor to the theory of organic evolution.

Mrs. M. A.. Evans, Groveland street, is entertaining Dr. Johnson and wife of Detroit.

B. G. Green, 296 E. Lorain street will have as his guests for the summer, his grand children, Richard Green and Miss Effie Green of Spokane, Wash.

Mrs. Strong of N. Pleasant street is visiting at Hartell, N. Y.

Miss Edith Bacon is visiting Mrs. J. V. Hill, enroute to Honolulu.

Prof. and Mrs. R. A. Budington and Miss Edna Shaver of the chemistry department, will sail June 23, on the "Majestic" for a 3 months' trip in Europe.

Mrs Lyman Knowles of West Oberlin is in the Oberlin hospital for operative treatment.

Mansfield celebrated the 100th anniversary of John Sherman, Thursday. Among the Oberlin people who attended were Prof Miller and members of his Cla's, with Mrs. Miller, Prof. Graham and Mr and Mrs. C. B. Comings.

Rev. C. M. Eddy of Granville, will occupy the First Baptist church pulpit on Sunday morning.

Mrs E. A. Breckenridge of 142 Woodland avenue, has moved to 125 Maple street, Mercer, Pa.

Sorosis will meet Tuesday, May 15, with Mrs. Miller. There will be a musical program. The hostesses will be Mrs. Miller and Mrs. Morrison.

The I. T. Y T. M. club will meet Monday, May 14, with Mrs. Bernice Spitler, 245 North Professor street


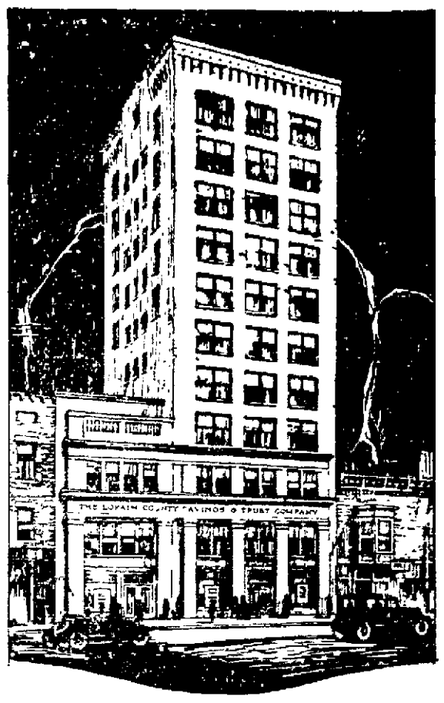

# VICTORY BONDS

**Series G., H., I., J., K. and L. due May 20th**

No interest will be allowed by the Government on Victory Bonds after they are called for payment on May 20th.

The Lorain County Savings & Trust Company will accept these bonds now and give you credit in a savings account for the full face value of the bonds and coupons.

## The Lorain County Savings & Trust Co.

Elyria, Ohio

**Resources Over 7½ Millions**



# Tomorrow is Mother's Day

## GIVE HER A REAL TREAT IN THE FORM OF A CHICKEN DINNER

**We offer this Special Dinner at our usual Sunday Price**

**$1.00** per plate

And believe us boys, it will be a real treat for your mother. She is human and will surely enjoy a change of tasks on this happy day of the year. Phone your reservation tonight.

FEATURING OUR SPECIAL LAVENDER AND OLD LACE MOTHERS' DAY CANDY BOX SPECIAL .... **$1.25**

We have a limited supply of Mothers' Framed Mottoes special 25c and 40c.

Every fellow is remembering his Mother—
Are You Forgetting Yours?

**Paradise**
THE SWEETEST PLACE IN TOWN

Where Friends Meet



# PORCH FURNITURE

SELF-HANGING
**Vudor**
VENTILATING
PORCH SHADES

FULL LINE OF
CHAIRS, ROCKERS,
SWINGS, SETTEES,
CREX GRASS RUGS,
AND VUDOR SHADES.
LET US MAKE
YOUR PORCH A
A LIVING ROOM

## SIX DAY SALE OF KITCHEN CABINETS

Starts Monday, May 14th $10.00 down and $2 per week on balance. Come in.

# The Wilkins-Hurst Co.

FURNITURE FUNERAL DIRECTORS

# SNAPPY BURLESQUE SHOW AT RIALTO TONIGHT

SOME OF THE CHORUS BEAUTIES WITH THE "MERRY WHIRL" BURLESQUERS AT THE RIALTO THEATRE TONIGHT

It's going to be "Fun Night" at the Rialto Theatre this evening, and you that attend are just going to have one of the most pleasing entertainments you have seen in many a day. For is not "The Merry Whirl" one of the best burlesques on the Mutual Burlesque Wheel the attraction. And then there is Benny Moore and Nate Busby as principal comedians, and if this team can't keep you laughing every minute they are on the stage, then you had better see a doctor quick, for there is sure something very serious the matter with you

But Moore and Busby are not the whole show No indeed, for in their support are such well known entertainers Jimmy Walter, Lew Earle, Jack Staib, Rene Vivian Viola Bohlen, Kate Faucett, and for good measure is the famous "Challenge Beauty Chorus" of 18 Broadway Broilers. The performance is in two acts and 5 scenes. 24 special ties and costumed numbers are offered throughout the evening's entertainment Better get your seats early, for judging by the advance sale, it's going to have a capacity house.

## Colored Artists At Rialto Monday

"Plantation Days," the all colored revue coming to the Rialto theatre Monday, May 14th, for one day, consists of forty of the foremost colored artists in America

These dusky entertainers keep the fun going at a fast pace, the hilarity halting only for the introduction of classy vaudeville, big musical numbers and splendid dancing. No 'Follies' ever possessed more novelty, more to please the eye and ear. 'Plantation Days" will afford amusement of the most wholesome kind and it will delight all classes

Wooding's famous syncopated orchestra accompanies the show, as well as appearing on the stage in a specialty Among the celebrities of the stage who will be here with this excellent aggregation will be Eddie Green, famous Shubert Star, Smith and DeForest, Harmony Four, Dazie Pizzarro, "Broadway Jimmy" Parker Mitchell and the famous "Pepper" chorus of Creole Maidens declared to have no equal for "Pep" and speed Seats now on sale at theatre box office.

# RIALTO SUNDAY CONCERT BILL ABOVE AVERAGE

Another splendid bill has been arranged for tomorrow's Sunday concert at the Rialto theatre. Heading the bill is Jack Gregory and Company, four master jugglers, in their latest novelty, entitled, "A Day in Jungleland" This act has been one of the headliners with the Shubert Units for the past two seasons It is the fastest act of its kind in the world

Another feature will offer the appearance of Marjorie Carson, the statuesque California Beauty, and known as 'The Girl With the Golden Voice" Still another feature are Conway and Weir, creators of many new dances, late stars of the Palace and New York Palm Garden Revues Block and Corinne, just a wee bit different than usual, offer what they term, "Logical Nonsence" The Roberts Brothers are a pair of versatile musicians, playing 18 different musical instruments, and playing them well.

A two-reel comedy and a one-reel News Weekly complete the bill.

# Theatres

AMERICAN—Alix Strickland in "Sisters" one of the best plays on the screen This picture shows how married life can be made extremely happy The heroine fights to hold her husband from a selfish sister and wins the struggle Many wives would not fight to hold a husband under similar circumstances The picture is one hundred per cent clean There isn't a murder, a suicide or an objectionable feature about it.

GRAND—Pola Negri, in "Bella Donna." This is her first American made picture, and it is the best she has ever done. It treats of a reckless woman who tires of her husband and vamps a Bedouin chief She later fails to poison her husband and is then turned down by the chief The picture is an elaborate one wonderfully staged

DREAMLAND—Richard Talmage in the great picture "Taking Chances" This actor is second only to Douglas Fairbanks The picture is full of action and thrills Also Larry Semon in "The Fall Guy" his latest picture.

COLONIAL—This theatre will show one of the greatest pictures of the year beginning Sunday "The Soul of the Beast is the title" and it makes one ask the question, has the beast the same soul as a human being? When you see the marvelous performance of the elephant in this picture you will indeed wonder. In addition is a first class comedy.

REAL ESTATE.

Arabelle Bannister to C D Lehman, part of lot 80, Grafton township, $500.

Modern flat to rent. Hecock Floral Co. Block, 333 Broad street.

"COLONIAL THEATRE"
Our Old Favorites Today
Bert Lytell, Virginia Valli in Their Newest Production
"THE RIGHT THAT FAILED"
The Popular Saturday Evening Post Story
COMING
The Picture in Natural Colors
"THE TOLL OF THE SEA"

"Colonial Theatre"
We lead, the rest follow, let us convince you.
TOMORROW
THAT SUPER PRODUCTION,
"Soul of the Beast"
A picture of wonders. A realization of supernatural instincts of the affection and loyalty of kindness.
COMING
The Only Picture in Natural Colors
"The Toll of the Sea"

RIALTO TONIGHT
DON'T MISS THIS WONDER LAUGHING SHOW
THE MERRY WHIRL BURLESQUERS
WITH
BENNY MOORE AND NATE BUSBY
A SELECT CAST OF FUNSTERS AND THE WORLD'S FAMOUS "CHALLENGE BEAUTY CHORUS"

Gorgeous Costumes
Beautiful Scenery
Novel Electrical Effects
Seat Sale Friday
Prices 25c, 50c, 75c and $1.00 Plus Tax

BIGGEST SUNDAY SHOW EVER OFFERED IT'S A BEAR
RIALTO
ONE BIG NIGHT, MONDAY, MAY 14
Direct From Lyceum Theater, Pittsburgh, in Their Own Special Train

"PLANTATION DAYS"
SAME PRODUCTION PLAYED
CHICAGO-25 WEEKS
CLEVELAND-6 WEEKS
NEW YORK-10 WEEKS
COLORED REVUE
40 OF AMERICA'S GREATEST COLORED ARTISTS
with EDDIE GREEN
FASTEST SHOW in AMERICA
The New Jazz and All the Old Melodies of the Southland.
and the PEPPER CHORUS
Unusual Cast—SMITH & DeFORREST, HARMONY FOUR, DAISY PIZARRO, BOBBY COLES, ADAMS and TUNSTALL, JULIA MITCHELL, JIMMY PARKER, IDA ROLEY.
ON THE LEVEE—SUWANEE RIVER—PLANTATION DAYS
A GREAT FEATURE
WOODING'S Famous SYNCOPATED ORCHESTRA
PRICES: $1.00, 75c, 50c, 35c, 25c, Plus Tax.
Don't Miss This One—A $2.00 Show at Popular Prices.
SEATS NOW SELLING

AMERICAN
SUNDAY, MONDAY, TUESDAY
Kathleen Norris' Novel
"SISTERS"
WHY IS THERE 1 DIVORCE IN EVERY 8 MARRIAGES?
Ask Alix—She Knows

# "BELLA DONNA" STARTS GRAND RUN ON SUNDAY

Beginning Sunday the Grand theatre will present Pola Negri in "Bella Donna" This is the first American made Paramount picture of Pola Negri, who is considered the greatest tragic actress of the screen She plays the part of a notorious woman who marries Nigel Armine, an English engineer, played by Conrad Nagle When they go to Europe the spell of the tropics completely transforms her, and when she meets Baroudi, a desert chieftian capitally played by Conway Tearle, she forgets her husband and clings to him pas-

sionately. When he suggests that she gain her freedom by poisoning her husband she agrees Nagle narrowly escapes death and when he learns the truth the couple separate Then comes the tragedy. She returns to Baroudi, she finds herself scorned and suffers agony when her husband is cared for by the woman he loves. She then vanishes into the desert in a fierce sand storm

RIALTO, Sun. May 13
MATINEE AT 2:30 P. M. NIGHT 6:30 AND 8:15 P. M.
SUNDAY CONCERT.
5—STANDARD ACTS—5 3—REELS OF PICTURES—3
DIRECT FROM 2 YEARS AS HEADLINERS WITH SHUBERT UNIT—FASTEST ACT IN VO-DOVIL
THE FOUR GREGORYS
PRESENTING "A DAY IN JUGGLELAND"
CALIFORNIA'S PRIZE PERSONALITY GIRL
MARJORIE CARSON
FEATURED DANCERS OF THE PALACE REVUE
CONWAY & WEIR
JUST A WEE BIT DIFFERENT THAN USUAL
BLOCK & CORINNE
In "LOGICAL NONSENSE"
TWO CLEVER MUSICAL GENTLEMEN
The Roberts Brothers
VIOLINS, PIANO, CORNET, HORNS AND XYLOPHONES
REGULAR SCALE OF SUNDAY PRICES

RIALTO THEATRE
WEDNESDAY, MAY 16
JOHN GOLDEN'S SENSATIONAL RECORD BREAKER
LIGHTNIN'

WHITE HOUSE, Aug. 23, 1921

My dear Mr. Golden:

My attention has been called to the fact that "Lightnin'", after a record-breaking run of 1291 performances in the same theatre in New York, is to be taken on the road.

In testimony both of my pleasant recollections of the play, and my personal sentiments for yourself, I am writing to congratulate you, the company, and, incidentally, the multitudes of people who will enjoy the privilege of having this play brought to them. An American play of the very highest type, by an American author, presented by American actors, I have long felt that it has represented inspiration to those who have heard it, as it must also have been a source of much satisfaction to all connected with its presentation. I hope it may enjoy hereafter a continuation of the success of the past.

Please convey my best wishes to all your associates and to the company.

Very sincerely yours,

Warren G. Harding

Mr. John Golden
Hudson Theatre Building
New York City.

Direct from a Series of Triumphs in Cleveland
Prices 50c, 75c $1.00, $1.50, $2.00, $2.50 Plus Tax
SEAT SALE MONDAY MAIL ORDERS NOW

HER FIRST AMERICAN MADE PICTURE
Continuous Performance
GRAND THEATRE
E. J. Georgopie, Mgr.
The Largest and Most Up-to-Date Photo-Play Theatre Between Cleveland and Toledo
To Aid in Safeguarding Public Health, a SCIENTIFIC AIR PURIFIER Has Been Added to the Grand Theatre Equipment
YOU HAVEN'T SEEN POLA NEGRI TILL YOU'VE SEEN THIS PICTURE
TOMORROW, MON., TUES., WEDNESDAY
BEAUTIFUL SEDUCTIVE FLASHING
POLA NEGRI
—IN—
"BELLA DONNA"
Supported by Conway Tearle, Conrad Nagel and Lois Wilson
YOU WILL SEE—Pola Negri—beautiful, passionate, dangerous—heroine of a thousand love-triumphs
—wedding a high-minded young aristocrat for the protection of his name
—forgetting everything the mortal moment when, in a perfumed Egyptian dance den, she meets the bold, luxurious eyes of the one man who can satisfy her love-longing.
Also a Good Comedy
Special Orchestra Music
Last Time Today, Mary Pickford in 'Tess of the Storm Country'
Admission 35c, 15c

# The Cottage Bungalow

## TURE WITH )-FOLD USES

**Designs Incorporat- seful Convertible Furniture.**

**MODERN NEEDS**

**rm of Years Ago Re- Useful Pieces Each ipted to Many Uses.**

nantment of modern is being made more njoyable by the artistry designers and crafts- lucing furniture that is o a variety of uses for ent or cottage. Like mp, a living room can metamorphosed into a ining room, possessing ssary convenience and of the nice things that and good taste into .

nd of these progressive led with the housing have caused furniture ers to meet the space s of the apartment or dwellers with adaptable without sacrificing any ity, form or usefulness e pieces while gaining

combinations can be ng suite lines that re- arming effects for the nmatched pieces seem- rally adjust themselves sing ensemble although es of the furniture are ign. This seems to em- cozy, homelike atmos- h leaves a lasting im-

c has been quick to ap- s effort on the part of ire manufacturers to mall home more attrac- able and better homes he result. This is prob- ount of the design of the hich is of the New Eng- l type that calls up the ciations of the past and s mind revert to the ngs in the days gone by.

**re Like Old Friend.**

a warmth of feeling ish Colonial furniture sistible. It's like an old m after years of separa- e glad to welcome back. ou enter a room fur- this type of furniture a feeling of immediate comfort and ease of

the spell the pleasing e chairs, the table and of furniture have cast. retrospective. Glancing ur memory, you recall one of the pictures taken from the book of life of your younger days.

What fond recollections are brought back to view! The chairs, the fireplace, the old-fashioned curtains, the mirror and easy chair and cabinet, too.

Reminiscent of their earlier years, those of the older generation would find pleasure in associating nearly all of the pieces in the unmatched ensemble with those around which they long ago formed cherished memories.

Remember father's and mother's chairs at the old home table? One was a high-backed Windsor, the other a rush-bottomed seat for mother. It was comfortable to sit in and easy to get out of, when occasion required, during the meal hour. Father's chair was a Windsor style, with graceful arms supported by attractive spindles. How you envied sitting in that chair and let your fingers idly play along the curved arms or up and down the spindles. Just feeling of or sitting in the chairs used by father or mother brought great joy to you then. Now it is a golden, cherished memory.

**Your Own Chair.**

Your own chair! How quickly you discovered when it had been put at the wrong place at the table. Not until it was returned to you did you feel comfortable to enjoy your repast. It was not selfishness, just a trained respect, through daily association, for that chair, your particular chair. And father or mother probably encouraged you in that respect.

In those days, you will recall, nearly all the chairs, in fact, all of the furniture was unmatched pieces, differing in lines, yet somehow so similar in motif as to blend into a harmonious grouping with such strong, subtle influence on your mind that you now take great pleasure in this room in a home. There comes a relaxation, there is an absence of stiffness and cold formality, there is a close-up feeling, a real heart throb of sincerity when you step into this room.

Then, like now, you formed cherished associations with those comfortable pieces of furniture; bonds not unlike the ties that bind you today to your nearest, dearest friends.

But custom changed things and gradually it became the vogue to have suites, the pieces matched in detail throughout. The Windsor chair, the Colonial armchair, the rush-bottomed chair, the ancient cupboard, and even the old-style clock whose "tick-tock" was music to your ears, were relegated to the attic, sold or disposed of to make room for the newer and later things, matched en suite. Fashion and public demand decreed this new order of things.

**Time's Pendulum Swings Back.**

But time's pendulum is swinging back.

The old things, around which are woven so many fond and sacred memories, are returning. They are made of the same antique shape and form but made to meet present-day needs. They are of mahogany or walnut instead of hickory or maple; they are dull-finished, waxed or high-lighted, according to the owner's taste. They combine all the ease and comforts of the early-day furniture with modern requirements in meeting housing and living conditions.

Today, grandmother's cherished china closet or sideboard and table are reproduced so faithfully, and made so attractive, that early American furniture is rapidly regaining its old-time favor.

In contravention to present-day styles, and also popular opinion, a living room furnished with convertible furniture of Colonial design, yet unmatched creates a charm, an attraction, an irresistible appeal through its utility and fitness. While none of the pieces are necessarily alike in design, yet all are in perfect harmony and accord. The complete grouping has a delightful fascination for the modern home maker.

Look upon the illustration of such a living room. Your mind travels back through the span of years to your earlier days. You welcome and nourish the thought that you would like this very same room in your own home.

Fond memories are at work.

**Pleasant Memories.**

Before you are the duplicates of the cherished old furniture modernized. The table has the same pleasingly turned legs that you remember of yore. The attractive lamp with its silk shade, the book ends and the scarf are several of the present-day decorative touches that bring charm and delight into the home. The two armchairs, not unlike those in the old home, possess warmth of feeling; the four side chairs offer a real hospitality, mingled with agreeable and acceptable memories.

Beyond the table, the china cabinet harks back to the past with its golden recollections. The two candlesticks help revive thoughts of those bygone days but here serve their purpose for decoration only.

In the corner, so placed as to obtain the natural light from the window, is the gate-leg writing desk, Colonial in design, of walnut, dull finished, to meet present-day styles. The imported lamp, with Japanese ware base, silken shade and fringe, make the desk serviceable at night.

Snuggling under the parchment shade reading lamp, the easy chair with upholstered back and down cushion, seems to silently invite one to enjoy comfort within its arms. The stool emphasizes the ease the chair offers.

The fireplace accentuates the Colonial atmosphere, especially the white enameled mantel, above which, suspended on silver-colored silken cords ending in tassels at the ceiling, hangs the mirror, also reminiscent of the early American days. The sconces give a pleasing decorative effect.

Beside the fireplace the magazine rack gracefully completes the coziness of the setting.

**Pleasing, Homey Room.**

Here one sees a delightfully pleasing, homey living room. It has inspiration because such a room is the center of the family's home life. There they gather at the end of a busy day to mingle and enjoy each other's activities. There also is the meeting place of friends and of guests. This room is truly the hub of the home. In it are formed the fond memories of childhood. In it are nourished the tender associations of years well spent and from it into the world go those whose lives have helped to be molded by wholesome, daily associations for many years with furniture which they respect and revere. No wonder then that care and thought should be given to the furnishing of this all-important room of the home.

Skilled furniture craftsmen have made it possible to produce Aladdinlike changes in this room. Friends or guests call or it is time for one of the meals of the day to be served.

**Presto! Different Room.**

Presto! The changes are wrought. Hidden in the furniture are twofold uses instantly available when the occasion requires.

The table was quickly transformed into a dining table that will accommodate at least eight persons by merely adding the two extra leaves, which stow away in the table.

The china cabinet can be used for linen, china or silverware.

The magazine or bookrack becomes a serving table.

The living room metamorphosed into a dining room within a very few moments, can be as quickly changed back again.

Even further use of the room could be gained by placing a davbed near the left-hand wall, furnishing sleeping accommodations for visitor or unexpected guest.

**Another Surprise.**

There is another surprise in store for you. Do you remember those curtains in grandmother's home that you hoped, yes, mentally resolved, some day to reproduce in your own home. Their memory still lives with you and here they are and distinctly those of grandmother's time in the long ago. These curtains are quaintly figured cretonne in floral foliage design, the colors being watermelon pink, soft green and black on an oyster background, reproduced from old material found in an attic. The glass curtains of cream colored net are trimmed at the bottom with fringe. The flat straight valance and side hangings are finished on the inside and bottom edges with a narrow cotton fringe.

For the floor covering a chenille rug, in plain tone, with small pattern is appropriately used.

The rich, brown finish of the walnut furniture, which is high lighted, gives a comfortable tone to the room.

**Harmonious Color Scheme.**

A harmonious color scheme suggested for making this transformation in the living room is in mulberry and fawn.

There are three kinds of woodwork which would harmonize with those colors: dull gray, not too much in tone; oak, stained medium brown; enamel finish a little light-er than the walls. The floor should be stained a medium brown. A rug of red shade, in addition to the usual smaller rugs.

A harmonious color scheme for a dining room, should be a pleasing floor covering.

Heavy cream net, with square or [illegible] design, is recommended for casement curtains. These hang straight in [illegible] material ways. The side curtains could be made of the linen rep with band trimmings of the same or of velour. A rich effect could be gained with overdraperies entirely [illegible] or velour with a heavy silk [illegible].

If [illegible] is used for the windows the [illegible] could be with plain or [illegible] velour and the duplex [illegible] for the [illegible] and portieres the davenport [illegible] chair should have [illegible] of the figured rep in the French style.

*Copyright, American Homes Bureau.*

## Simple Design from California

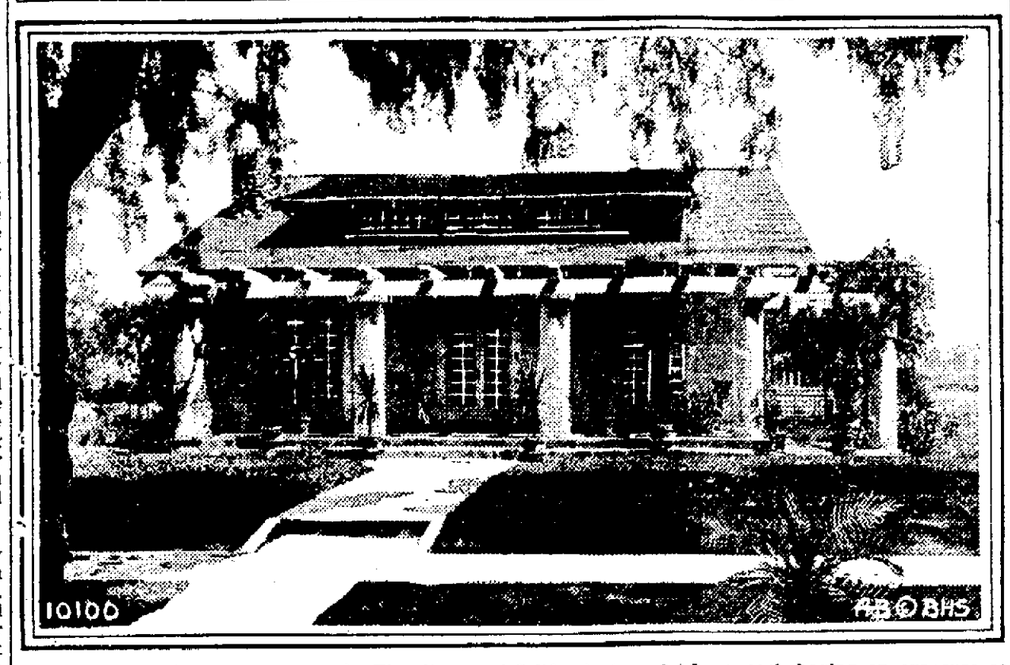


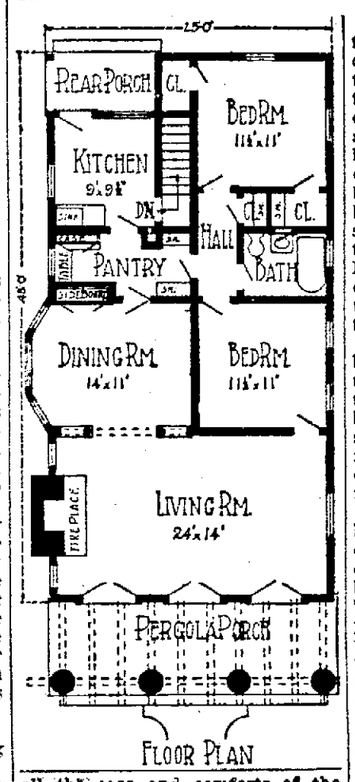


FLOOR PLAN

The climate of California is such that the sturdy construction required to make a home habitable the year around in many other sections, is not required. As a consequence there has been developed along the Pacific coast in the neighborhood of Los Angeles and south of that city, a type of home that has been designated the "California bungalow." A good example of this style of architecture is shown in the accompanying illustration. Here is a white cottage of simple design made beautiful by the addition of a dormer in the roof and the pergola porch.

While an exact duplicate of the building shown would not be practicable in other than the warm sections of the country, the style may be followed, using of course the standard construction required to make a home comfortable in the climate in which it is located.

this bungalow seems to be small, From its exterior appearance but, as shown by the floor plans, it contains five rooms, living and dining rooms and kitchens, and two bedrooms besides a bathroom. Three French doors lead off the pergola porch into the living room, which is 14 feet deep and 24 feet wide. At the left connected with the living room by a double-cased opening is the dining room, 11 by 14 feet. This is a light, attractive room, made so by the bay window in which are set three large windows, each having an exposure at an angle. Between the dining room and the kitchen is a large pantry. The kitchen is 9 by 9 feet, 6 inches.

The two bedrooms are located on the right side of the house. One is connected with the living room, while both open off a short hall that is reached through the dining room. The bathroom is between them.

A home such as this bungalow is suitable in almost any surroundings that have a touch of the natural.

*Copyright, American Homes Bureau.*

## DAVENPORT BED IN SPARE ROOM

**Adapted to Modern Requirements—No Longer Makeshift.**

**MAKES EXTRA BEDROOM**

**Broad Inviting Couch by Day Shows No Sign of Being Comfortable Bed by Night.**

With the prevailing tendency toward smaller houses, every square foot of space in the home is put to constant use. In the majority of homes, there is hardly a room to set apart for the occasional use of guests. The old-fashioned "spare room" has gone the way of the parlor and the haircloth sofa, and that makeshift, the folding bed, is no more. Providing suitable accommodation for the unexpected guest without sacrifice of space needed for everyday use in the home is a real problem confronting the family in an apartment or small house.

Fortunately for such families, the resourcefulness of American manufacturers has been equal to the emergency. In the evolution of "better homes" the emergency of the sudden guest may be accommodated to the daily routine of living without dislocating the domestic economy. Into this gap in the plan of living, the davenport bed fits with an exactness really surprising. By day a broad inviting davenport finished and upholstered to the requirements of the living room or library, it becomes at night with a single motion a bed equipped with springs, mattress, pillows and coverings.

The davenport bed is made in two sizes, long and short models, which fit it to larger or smaller rooms. In appearance it sacrifices nothing by virtue of its twofold purpose. It may be had in many authentic period designs, Queen Anne, William and Mary, renaissance or others. It may be overstuffed in tapestry, velour, leather or other coverings. This remarkable piece of furniture conforms to the high standards of modern living rooms. Nothing of its adaptability for daytime use is sacrificed on account of its availability as a bed. To all outward appearance, it is a broad luxurious couch in harmony with the finish of other furnishings, that conveys no suggestion of its having another use. It is made in conformity to established designs, so that no difficulty will be met in the selection of other pieces of furniture. It becomes a part of the furnishings of the room in which it finds its place, and by day it serves its purposes as a davenport, facing the fireplace or in any position to which it is best adapted. It is complete in itself as a dominating piece in the room.

During the afternoon a hostess entertains friends at a tea or a reception, who will comment on the beauty of the davenport, its comfort and in its perfect harmony with other furnishings. A sudden storm or other emergency makes it necessary for her to entertain one or two of her guests for the night. In a small apartment or house, such a happening might well cause her uneasiness. How should the visitors be given accommodation? Not so with the hostess whose furnishings include the modern davenport bed. She dismisses their protests with a smile. The family routine goes on undisturbed. The guests are entertained without incident till bedtime arrives. They disappear to make their preparations for the night, wondering perhaps where they are to sleep. To their surprise on their return they find where the davenport stood, a wide, inviting bed with soft mattress and buoyant springs. The mystery is solved! The marvelous davenport bed!

Or in case of the unexpected arrival of brother or sister, uncle or aunt, inability to entertain them in the small apartment or house may well cause embarrassment, in the absence of some provision for extra sleeping arrangements. Failure to offer entertainment might well be the cause of sincere regret. In occasion like this, the davenport bed proves its value beyond doubt.

With a single motion and no need for strength, the davenport is converted to a bed, full sized and comfortable for one or two. It is not a makeshift as were old-time convertable beds. It is not contracted and uncomfortable. Mattress and springs are of the some high quality which distinguishes a luxurious permanent bed. Sleep is sound and refreshing and in the morning the occupants rise with admiration for the marvelous convenience of this 24-hour contribution to modern living. The bedding may be left to air briefly, then the bed is made up and it is converted back to its form of a davenport in a moment.

Taking into account the uses of the davenport bed as a couch or a day bed and its availibility for sleeping accommodations at night, the davenport bed is to be regarded as a remarkable advance toward the making of better homes in the best sense of the word. What can be regarded as more important than a device which adds to the daily livableness of the home and as an aid to hospitality as well? Compare it with the old-fashioned "spare room," which was used occasionally and at other times remained closed!

Practically the davenport bed adds another available room to the capacity of the home at a comparatively small cost. Taking into account the furnishing, heating and maintenance of an extra room, the adding of a davenport bed becomes an instance of good management and economy. Eighty-three American manufacturers' resources enable them to furnish davenport beds in a variety of sizes, finishings and at prices which place them within reach of everybody who is building for better homes. And their products are so distributed that davenport beds are available almost everywhere.

*Copyright, American Homes Bureau.*

**PAINT YOUR HOME**

Paint will do wonders for a home. It brings a refreshing appearance, gives a pleasing touch and always results in satisfaction to the owner. Probably you have noticed when one owner paints his dwelling that the painting germ soon inoculates all the other home owners near that property. It is an infection that works for better homes. A few dollars for paint is always a good investment.

*Copyright, American Homes Bureau*

**HOME**

An American writer has said:

"Home is not built over night Years, perhaps generations, go into the making. It is compounded of mistakes, tears, joys, heartaches pride, aspirations and hopes, all leavened and sweetened by Love—mother-love lavished on all, father love strong and courageous, child love unrestrained and passionate and overwhelming. What a wonderful thing to build—a real HOME It is civilization's greatest achievement. In all the centuries, humanity has reared no finer creation than just HOME."

*Copyright, American Homes Bureau.*

## Making Two Rooms of One

**Here's a Room That Revives Fond Memories of Bygone Days on Account of Its Homey Atmosphere, Its Colonial Feeling, Its Quaintness. Because of the Demand for Those Pretty and Useful Things for the Home, That Spell Comfort and Refinement, Early American Furniture Styles Are Again Popular and in Vogue.**

**The Illustration Shows the Same Room, Living Room or Library Pictured Above, That has Been Quickly Changed Into a Delightful Dining Room by Merely Employing the Two-Fold Uses Concealed Within Furniture. Two Extra Leaves Stored Away in the Library Table Permit Its Use as a Dining Table to Accommodate Eight Persons. Thus Are After-Theater Lunch Parties, Week-End Guests or Suddenly Announced Visitors Easily Entertained.**

## Charming but Inexpensive

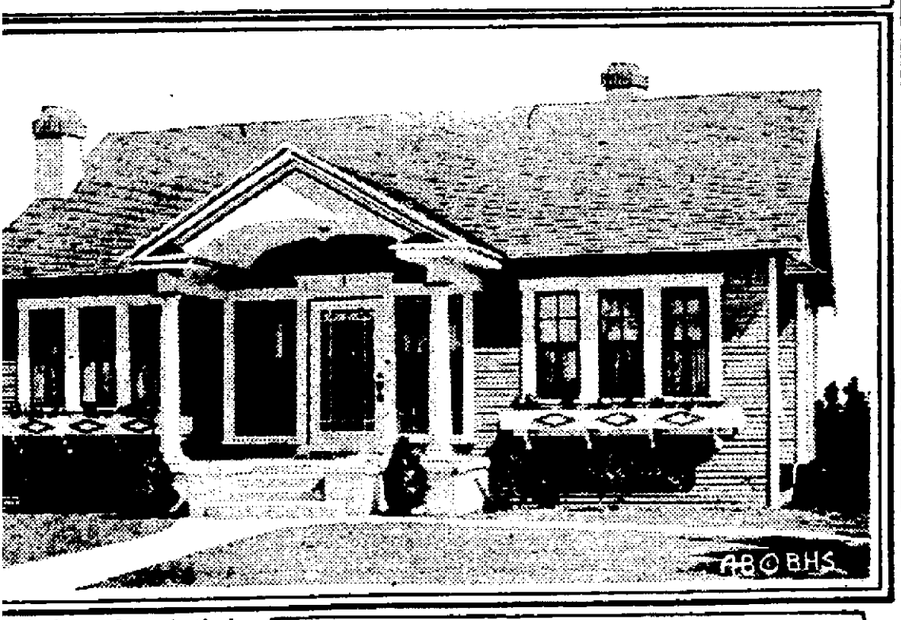


o the home shown in the ing illustration would described as a one-story wever, had it been built e it would not have had porch, and probably the oxes would have been also the first floor would on or little above the el. The progress in home e is forcibly demon- this house. Here we t attractive small home; ay be built for a com- small sum. However, it look at and supplies all iences that are demand- modern home owner.

y the floor plan are the t of the rooms and their the conveniences that dern homes the finest in The entrance leads into oom that is 24 feet, 6 and 12 feet wide. At a fireplace, while con- h the living room at the colonnade opening is the n, 12 by 14 feet. At the he dining room is the feet square, a size that n efficient workroom for eeper.

hall leading out of the n connects with another at the back. At the end is the bathroom, while the hall are two good- oms, one 11 by 14 feet her 11 by 13 feet. Each as a closet with drawers s opening off it, while third opens off the hall.

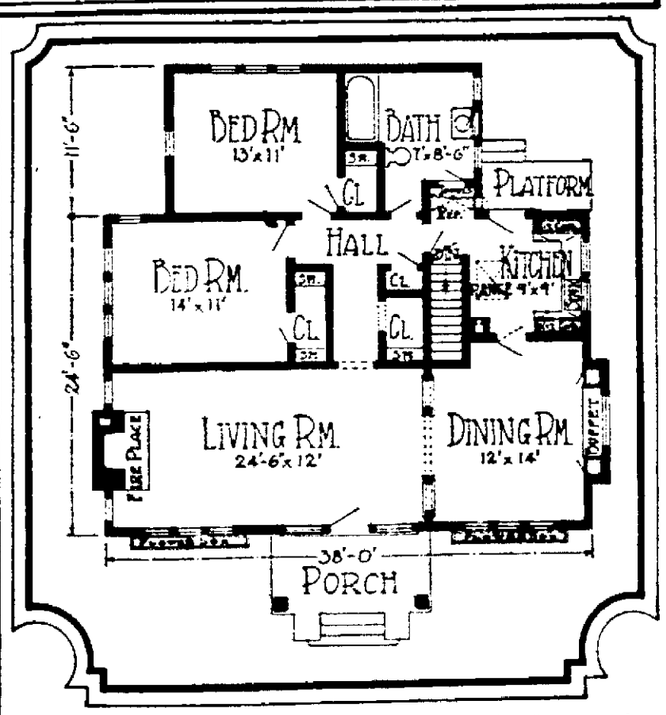


The dimensions of the house over all are only 38 by 24 feet, 6 inches, yet in this space there has been provided a roomy, comfortable and convenient home—one large enough for the average family.

It is in designing homes such as this that American architects excel. Here is a simple house, of the simplest construction made into a most attractive little home.

*Copyright, American Homes Bureau.*

NewspaperARCHIVE.com

# Society

2319—TELEPHONES—2310

## William A. Chamberlain And Brooklyn Girl Are Wedded

A social event of interest to many friends took place in Brooklyn, New York, this morning at 11 o'clock, when Wm. A. Chamberlain, son of Mr. and Mrs. Geo. H. Chamberlain, of Elyria, was married to Miss Adeline Faust of Brooklyn, N. Y. Geo. H. Chamberlain, Jr., left for New York several days ago to be best man, and Miss Gertrude Faust, a sister of the bride, was maid of honor.

The wedding was a church wedding, and, after a breakfast served to the bridal party at the Margaret hotel, the newly wedded couple left for a short trip to Norfolk and Washington, after which they will return to New York for a few days.

Mr. Chamberlain is employed in the International Revenue Department, being a deputy collector in the Cleveland office. He was sent, several months ago, to New York to do special work.

Mr. and Mrs. Chamberlain expect to return to Elyria about June 1st, and have engaged a cottage at the lake for the summer.

## Events Monday

Free Tuberculosis Clinic: Hours, 2:00 to 5:00 p. m.

The Lorain County Poultry Association, Room No. 1, Court house, 7:30 p. m.

Literature and Arts Department Woman's Civic Club, Gates Room, First Congregational church.

Executive Board will be guests at luncheon at 1:00 p. m.

Audubun Bird Club, Directors' room New Bank building, 7:45 p. m. Subjects: "Migration of Birds"; "Wild Flowers."

Church School Cabinet, First Congregational church, 7:30 p. m.

Lodi Stret Division of Second Congregational Church, at home of Mrs. William Davies, 234 Wooster street.

The Cum-a-lot Club.

Brotherhood of American Yeoman.

Knights of Columbus, K. of C. Hall.

King Solomon's Lodge F. and A. M., Masonic Temple.

Sons of Veteraus, G. A. R. hall.

Laf-A-Lot Club at home of Mrs. Doris Hastings, 211 West street.

Musical Art Society, First Congregational church, 3:00 p. m. Leader, Mrs. O. E. Brodbeck.

## Meetings

The Central Guild of St. Andrews church meets with Mrs. Geo. Nicholas, 219 Court street at 2:00 Tuesday afternoon.

The Cum-a-Lot Club plans to have a picnic Monday at Cascade Park, providing the weather is possible. They intend to start for the park at 5:30.

The Board of Directors of the Y. W. C. A. will hold their monthly meeting at the Y. W. C. A. on Monday evening at 7:30 p. m.

### MUSICAL ART SOCIETY PLANS PROGRAM

Mrs. O. E. Brodbeck has arranged a delightful program of songs and instrumental numbers which will be presented before the members of the Musical Art Society on Monday, May 14th, at 3:00 o'clock in the First Congregational church.

In addition to the active members taking part on the program, there will be soprano solos by Miss Martha Bailey, of Oberlin, and several piano solos by her accompanist.

The program is as follows:

Piano, Whims ..... Schuman
Revil du Printemps ..... Friml
Mrs. Gilbert.
Songs, The Dandelion ..... Salter
Could I ..... Tosti
Hay Fields and Butterflies ..... DelRiego
Mrs. West
Violin, Rondino ..... Kreisler
Cradle Song ..... Shubert
Scherzo ..... VonGoens
Mr. Conrad
Songs, The Cave ..... Schneider
Yesterday and Today .... Sproff
Mrs. Brodbeck
Group of Piano solos by Miss Bailey's accompanist.
Songs, Do Not Go, My Love ..... Hageman
The Unforeseen ..... Scott
In the Silence of Night ..... Rachmaninoff
Miss Bailey.

### POLLYANNA BANQUET AN ENJOYABLE AFFAIR

Nearly one hundred mothers and daughters of the Pollyanna Club met together last evening at the Y. W. C. A. gymnasium for a banquet. The mothers were the guests of the occasion and were ushered into the festive gym, decorated with bunchs of pink blossoms and with lovely pink and white hyacinths on the tables.

After a sumptuous banquet, Miss Maude Williams, president of the Club, extended to the guests present, the Club's Greetings. Mrs. E. F. Dettman, gave the daughters' toast to the mothers present, while Mrs. Eliza F. Waldorf responded for the mothers.

The program which followed consisted of several readings by Miss Ruth McClellan, a piano solo by Miss Buswell and a most enjoyable talk entitled "The Alabaster Box" by Miss Ona V. Holls, Industrial Secretary of the Y. W. C. A. Miss Elsie Young of Lorain, entertained those present with three piano solos. A short social hour completed this doughtful affair which was held in honor of the Club's mothers.

### RICHARD ALLEN POST BANQUETS MEMBERS AND THEIR AUXILIARY

At twelve o'clock noon yesterday the G. A. R. hall a well appointed banquet was given by the Richard Allen Post G. A. R. for the members of the Post and their Auxiliary, the Woman's Relief Corps. Covers were laid for ninety eight.

Richwine Ice Cream Company kindly donated the cream for the occasion and the L. C. Hecock Floral Company presented pansy blossoms as favors for the ladies. Mrs Margaret Baker provided boutonnieres of sweet peas for the veterans and also presented the president of the W. R. C. Mrs. Flora Funk with a bouquet of the blossoms.

### EDNA ARPIN, LEROY KUCKENRITHER WED

A very pretty wedding took place this morning at St. Mary's church when Edna Grace, daughter of Mr. and Mrs. A. Arpin of Alpena, Michigan, and Leroy, son of Mrs. Sarah Kuckenrither of this city were united in marriage. The Rev. Father Frey officiated.

The bride was attended by Miss Genevieve Kuckenrither, sister of the groom and Mr. Elsworth Moore acted as best man.

The bride was attired in a navy blue suit and wore a grey hat. She carried a brides bouquet of lillies of the valley and sweet peas. The bridesmaid also wore a dark blue suit with a hat to match and carried rosebuds.

A delicious wedding breakfast was served at the groom's home to the bridal party and immediate family.

Mrs. Kuckenrither was formerly employed at the Columbia Steel Company After a short motor trip Mr. and Mrs. Kuckenrither will reside in Cleveland where Mr. Kuckenrither is employed by the Aetna Rubber Company.

### ART AND LITERATURE COMMITTEE HOLDS LAST MEETING OF YEAR

The Art and Literature Committee of The Woman's Civic Club will hold a tureen dinner in the Gates room of the First Congregational church, Monday at 12:30. Each person is requested to bring her own dishes and silver, sandwiches and one dish of food.

Coffee will be served at the church

Mrs. C. E. Lozier, Chairman of the Department of the Drama, will have charge of the program and the members of the Department will present a play.

As this is the last meeting of the year, may there be a good attendance.

### ORDER OF WHITE SHRINE HEARS REPORT OF ST. PAUL MEETING

The Bethel Lodge Order of White Shrine enjoyed a 6:00 tureen dinner at their regular meeting, Thursday evening at which time F. S. Aust and C. S. Baron reported their trip to attend the Supreme Shrine in St. Paul, Minnesota. Mr. Aust and Mr. Baron secured the meeting of the Supreme Shrine for Cleveland in 1924. At the St. Paul meeting Mr. Baron was elected Supreme King's Guard.

At the meeting Thursday evening there were three officers from the Palestine Shrine of Cleveland.

### ELYRIANS ENJOY DANCE AT RIDGEVILLE GRANGE

The Ridgeville Grange held a dance at their hall last evening. The affair was well attended many people from Elyria being present. The door prizes were awarded at the close of the evening, two of them going to Elyrians and two to members of the Ridgeville Grange

Troxler's orchestra from Dover furnished splendid music for the dancing. Lovely refreshments were served. The committee on arrangements namely George Fortune, S. L. Mason and T. L. Brandt, are to be congratulated upon the success of the affair.

### BUCKEYE CLUB HOLDS MONTHLY MEETING

Mrs. Orion Stilgenbauer was this month's hostess to the members of the Buckeye Club, at her home on 723 West avenue. All of the members save one were present and spent a most pleasant afternoon sewing. Plans were made to hold two special meetings in the near future, when their husbands will be guests of the club.

A two-course luncheon was served by the hostess, assisted by Mrs. Elmer Howard, apple blossoms being very effectively used for decorations.

### NOTAWA CLUB MEETS WITH MISS KAHLIFF

Miss Ruth Kahliff, of 182 Spruce street, entertained twenty members of the Notawa Club last evening at a "Nutty Nite Party." During the first part of the evening, a business meeting took place at which it was decided to send one delegate to The Business Girls' Conference at Camp Mepawhin, in Pennsylvania, soon. After several "nutty games", prizes were awarded to Miss Lulu Parker, Miss Mildred Buck and Miss Margaret Grace. Refreshments and a good time made the occasion a happy one.

### DORCAS SOCIETY OF GRACE LUTHERAN MEETS

The regular meeting of the Dorcas Society of the Grace Lutheran church was held in the church parlors Thursday afternoon. There were fourteen members present. The first part of the afternoon was spent in transacting the regular business, the remainder in a social time. Dainty refreshments were served by the hostess, Mrs. Fred Baron.

The next meeting will be held in two weeks, the place to be decided later.

### HOSPITAL NOTES

Admissions: Edward Williams R. D. No. 2 Elyria, Mary Gikoski, 645 West River, Mrs. Arthur Watson, R. D. No. 3, Elyria; Mrs. Lloyd Sweet, 429 West River street.

# NEWS NOTES OF OHIO WOMEN VOTERS

COLUMBUS, May 12.—In Columbus this week—for the fourth time—a representative and serious group of women voters will gather in annual convention to study the political needs for the state of Ohio. The fourth annual convention of the Ohio League of Women Voteds will be in session Wednesday and Thursday at the Deshler hotel.

That the league is holding fast to its ideals of non-partisanship is in peculiar evidence on this year's convention program,—with Governor Donahey, democrat, speaking at an honorary dinner Wednesday evening, and Congressman Burton, republican, giving an address the same evening before the league on the "Permanent Court of International Justice." All sessions of the convention will be open to the public While all other meetings of the convention are to be held at the Deshler hotel, the mass meeting Wednesday evening will be held at the First Congregational church.

Though but four years old—having been born on the eve of the granting of suffrage to women—the Ohio League of Women Voters may be pronounced a "husky youngster"—and a growing one, its membership having practically doubled during the past year, according to state league officers. A realization that the league is a training school for women citizens is gradually but surely coming about, asserts Miss Juliette Sessions, state president.

The session of the Ohio convention that has thus far aroused perhaps the keenest interests in the public meeting Wednesday evening at the First Congregational church, when Congressman Burton will explain to Ohio women the "Permanent Court of International Justice." Judge Florence Allen, of the Ohio Supreme court, presiding at this meeting, makes an interesting touch to the meeting in view of the fact that it was she who so recently aroused women of the entire country with her unique plea for the outlawry of war, approving neither the International Court nor the League of Nations as a solution to international problems unless making war illegal is injected into their constitutions as a basic principle.

"It is interesting to note," writes Maud Wood Park, president of the National League of Women Voters, "that the Ohio League's convention follows upon the heels of Mother's day. Mother is a voter," she asserts, "and one of her new tasks is to see to it that every member of her family, who is more than 21, registers and votes. The League of Women Voters has embarked upon a campaign to get out a record vote in 1924 and the success of our campaign depends in the last analysis on the mothers.

"The League is calling on the church and the press and on civic organizations to help make men and women understand and sincerely feel that voting is not a mere privileged to be exercised at pleasure, but a solemn patriotic duty of obligation, a matter of conscience. What we're really calling on is the great company of mothers. Mother's day is a beautiful thing and all mothers appreciate the honor paid them. I hope they will appreciate it so fully and deeply this year that they will call for a day in which fathers and children can share—a pre-election Sunday."

McCONNELLSVILLE, May 12.—'Know-Your-Town' is the subject being discussed by League of Women Voters' members of this city. Among phases of the subject presented at a league meeting this week was "Women in Industry in McConnellsville and Malta."

SANDUSKY, May 12.—Mrs. Geo. H. Boehmer was hostess to the League of Women Voters at their recent meetings at which a resume of legislative work was given by Mrs. Nina Goodwin Brady. The next meeting of the league will be held June 7, at the home of Miss Harriett Nathan.

WILMINGTON, May 12.—The Clinton county League of Women Voters has completed a splendid year's work, according to reports given at the annual meeting held this week at the court house. There are 67 members in this league. Officers elected for the coming year include: Dr. Elizabeth Shrieves, president; Mrs. R. J. Hiatt, first vice-president; Mrs. John Orebaych, second vice-president; Mrs. E. P. West, secretary, Mrs. Lew Wallace, treasurer and Miss Effie Allen, publicity secretary, and Miss Ellen Smith. Mrs. E. E. Terrell, Mrs. E. J. Rose, Mrs. Katherine Williams and Mrs. Frank Smith, members of the board of directors.

### MOTHER'S DAY OBSERVANCE AT FIRST CHURCH

Recognition of Mother's Day will be made Sunday morning at the First Congregational Church in an appropriate short sermon by the Pastor, Rev. J. H. Grant, to be followed by an address by Rev. E. W. Huelster, of Cleveland, State Director, in behalf of Near East Relief, in connection with which a congregational offering will be received.

### SONS AND DAUGHTERS OF LIBERTY MEET

The Sons and Daughters of Liberty held their regular meeting last evening at the K. of P. hall. A very good number of the members attended. The regular business was transacted and plans were made to serve refreshments at the meetings hereafter. There was one application for membership reported at this meeting.

The next meeting will be held in the hall on Friday May twenty-fifth.

### BAILEY RECITAL

Under the auspices of the Epworth League of the First Methodist church, the recital given by Miss Maratha H. Bailey, of Oberlin college, last evening at the church proved to be, although very well executed and as well received by those present, a decided failure as a financial enterprise. It was a poor show of loyalty to the league and to their former soloist, on the part of the church membership. The recital was of a very high character and deserved a much better attendance than the one that greeted the three artists.

## CITY BREVITIES

Mrs. Sophia Snell of Lake avenue is visiting her daughter, Mrs. Geo. McGhee of East Cleveland.

Mr. and Mrs. Thomas Davis of Pontiac, Michigan, motored to Elyria last night to visit Mrs. Davis' mother, Mrs. Emma Scheunaman of Lake avenue.

Mrs. Charles Luxenburg, who has been visiting her sister, Mrs. Leo F. Nichols, for the past week, has returned to New Haven, Connecticut.

William Workman, of 144 Spruce street, has been called to Cairo, O., to attend the funeral of his late uncle, Adam Lantzer.

The Dames and Knights of Malta of Lorain have invited the Elyria Chapter to be their guests at a dance to be given this evening at Kolmyer Hall.

Mrs. R. A. Williamson and son, Bobby of 139 Wurst Court are visiting relatives near Beaver Falls, Pennsylvania.

Mr. and Mrs. Wm. C. Lockard, 233 Harvard avenue and Henry Tulk and his mother, Mrs. Henry Tulk of East avenue, motored today to Marietta to spend the week end with Arthur Lockard who is attending Marietta College.

The Ladies' Aid Society of St. John's Lutheran church is entertained by Mrs. C. Lehman of Lorain this past week.

Mr. E. J. Georgeople, manager of the Grand Theatre, who has been confined to his home during the past fourteen weeks on account of illness, is out on the street again and is able to again assume his many duties. His many friends are pleased to see him at his accustomed place of business again.

Mrs. Arthur Watson, R. D. No. 3, Elyria, broke her right ankle yesterday while stepping off the porch of her home yesterday and was taken to Memorial hospital.

Miss Dorothy Willard and Miss Helen Haserodt left this noon to be in attendance at the District convention of the Walther League to be held at Zion Lutheran church, Akron, today and tomorrow. Miss Willard and Miss Haserodt were sent as delegates to represent the League of Grace Lutheran Church and will return Monday noon.

### MARRIAGE LICENSES

Carl Berg, 38, laborer, and Gertrude Yingling, 46, both of Lorain. A Justice of the Peace.

Edwin Hoch, 23, taxi driver, and Onra Repka, 22, music teacher, both of Oberlin. Rev. Van der Pyl.

Arthur Miller, 28, machinist, and Adelaide Sealke, 20, both of Lorain. Rev. Scott.

John Kisman, 34, laborer, and Barbara Kisman, 20, both of Lorain. Rev. Koller.

Claire Findley, 21, welder, and Mary Miklos, 19, waitress, both of Lorain. Rev. Noval.

## WELLINGTON

By Mrs. A. B. Curtice

### RELATIVES HUNTING HAZEL H. HUFFAKER

WELLINGTON, May 12.—Relatives are attempting to locate Hazel H. Huffaker, ex-service man, who has a check from the government waiting for him and whose uncle, administrator of his grandmother's estate, has a portion of it for him.

### PLEATS ARE SEEN ON NEWEST GOWNS

Of Lanvin green is this new frock for late spring wear. Pleated flounces form the skirt. They are emphasized in silver which gives the effect of a bordered material. The low blouse is gathered into a wide belt of self material and has a loose cape back which makes the sleeves.

### GAME POSTPONED

WELLINGTON, May 12.—On account of the wet baseball diamond and the heavy rain yesterday afternoon the game between Wellington H. and Amherst high had to be postponed.

### MASONIC DANCE ENJOYED

WELLINGTON, May 12.—In spite of the March weather the Masonic May dance was well attended and a most enjoyable time was had by everyone there. It was given in the Masonic hall and Rimbach's orchestra of Elyria furnished the music.

### NEW CEMETERY TRUSTEES

WELLINGTON, May 12.—At a recent joint meeting of the village council and township trustees, Fred Abbott, Sr., was elected cemetery trustee to succeed H. C. Otterbacher whose term of office had expired.

### ELECTRIFY TWO TOWNS

WELLINGTON, May 12.—The Meade Utilities Co. are stretching their lines to Brighton and Rochester to electrify these villages.

### BAG 40 CROWS

WELLINGTON, May 12.—Fifteen members of the Wellington Sportsmen's club bagged 30 crows and two chicken hawks in a one-hour raid on the rendezvous near the electric light plant.

### WOOD PILING BEE

WELLINGTON, May 12.—The men members of the Methodist church staged a wood piling bee last evening at the conclusion of which their wives served refreshments.

### WELLINGTON PERSONALS

WELLINGTON, May 12.—Mrs. Mary Alkhaus is visiting in Findlay, O.

Mrs. Algeo of Washington, Pa., is spending several days with her mother, Mrs. Stemple.

Mrs. H. D. Whiteside is suffering from a severe attack of quinsy.

Today is tag day for the Crippled Children's Home in Elyria.

Mother's day will be observed in all the churches tomorrow.

## DINNER STORIES

A woman had two colored maids Rosa and Pearl, who were very ambitious, and who attended night

school with painstaking regularity. They were both zealous students, to all intents, but when her mistress inquired of Rosa one day how they were coming along, she said plaintively, "Lor', Miss Delia, we studies jog'raphy, an' we studies jog'raphy, an' still we don' speak cor'ec'."—Judge.

A Londoner with a reputation as a pugilist had gone from London to fight a Scot farmer whose great strength had been praised in the press. He entered the yard of the Scot, tied his horse to a tree and approached the farmer who was working nearby, says Judge.

"Friend," he said, "I have heard a great deal about you and I have come a long way to see which of us is the better wrestler."

The Scotchman, without answering, seized the young man by the middle of the body, pitched him over the fence and returned to his work. When his lordship recovered his breath he stood silent.

"Well," said the farmer, "have you anything more to say to me?"

"No," was the reply, "but perhaps you'll be good enough to throw me my horse."

Two electrically driven ships are now being completed for service between Duluth and New York City. The ships are 258 feet long and will have a net tonnage of 2000 tons for operation through the New York State barge canal.

The first elevator of a modern type was exhibited in New York in 1853, but not until twenty years later were elevators used for carrying passengers.

Oberlin College Women's Glee Club will be at the High School Auditorium on Friday, May 18.

Special conclave Elyria Commandery, No. 60, K. T., Sunday, May 13, at 10 A. M., for the purpose of attending Ascension Day services at St. Andrew's Episcopal Church. Sir Knights will assemble at the asylum in full Templar uniform. Karl W. Plocher Recorder.

The largest pencil factory in the world is in the German city of Nuremberg, which has been the great centre of the pencil-making industry since 1760.


Asparagus roots, Strawberry Plants, Hecock Floral Co., 333 Broad Street.

Money to loan on farm property under Government supervision.
GILBERT BROS.
28 Redington Bldg., Elyria, Ohio

30 NIGHTS' TRIAL
15-5 BED SPRINGS
Order Today
Good Bedding, Furniture, Too
Glade B. Thomas

BUSICK'S
333 Broad Street PHONE 2082 Over Hecock Floral Co.
Large Stock of Hand-made Flowers. Everything for Graduation.
Allow Us to Show You Our Stock
Work Guaranteed Prices Reasonable

WHY NOT OWN YOUR OWN HOME?
If you have $1,000.00 you can own your own home. Money for First and Second Mortgages on Real Estate.
The LORAIN COUNTY MORTGAGE & TITLE CO.
22 Turner Bldg., Elyria, O.

GOVERNMENT BONDS
VICTORY NOTES—Series G-H-I-J-K-L are due and payable May 20, 1923. "INTEREST STOPS ON THAT DATE." We offer our services in cashing these notes for you.
Call C. J. SARTOR, Representative
The Tillotson & Wolcott Company
408 Elyria Savings & Trust Bldg.

DANCING & SKATING Riverview TONIGHT

SMALL BORROWERS
Merchants whom the banks cannot accommodate, professional men, farmers or workingmen who do not care to put themselves under obligations to an endorser—such men are gladly availing themselves of our confidential service. We loan money on any kind of personal property of value.
The Western Reserve Finance Company
24-26 Turner Block

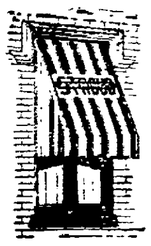

TO SAVE MONEY
Phone 2376
for Samples and prices.
THE ELYRIA HARDWARE CO.

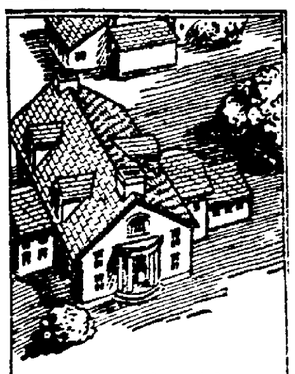

On a Higher Plane
Combined materials of the finest quality—selected felts and Trinidad Lake Asphalt Cement are responsible for the unusual wearing qualities of
Genasco
Sealbac Shingles
Come and let us demonstrate the qualities of Sealbac Shingles that place them on a far higher plane than just ordinary roofing.
Lee Whitney & Co.
Phone 2837
306 Broad Street

P. A. SPIETH, D. C.
CHIROPRACTOR
Ten Years' Practice in Elyria.
Over Woolworth's

DANCING
AT RUGGLES BEACH
EVERY FRIDAY EVENING

Why Worry?
If you want a gift which is "Different," artistic and reasonably priced, you can quickly find something in our exclusive stock of Bronze, Brass, Copper, Dutch Silver or Pottery Vases, Bowls, Candlesticks, Lamps and baskets which will delight your friends. Visitors always welcome.
The Kenilworth Gift Shop
230 Second St.
(Opp. Rialto Theatre)

MOTHERS' DAY

MOTHER, she's the sweetest person in the world! Our candy---it's next to the sweetness of your dear Mother! Mothers' Day is May 13 and you'll please her---show your love for her---if you give her a box of our good candies on that greatest of all days.

Our Candies are always fresh and pure---and they carry the sweetest thoughts of the giver!

BLUE BIRD SWEET SHOPPE
Court Street

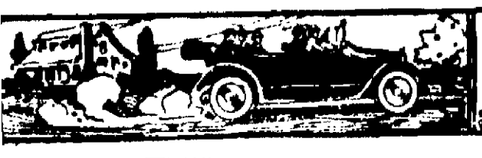

# AUTOMOBILES

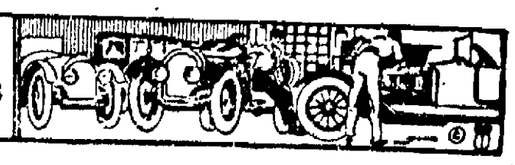

## NNOUNCED EVELAND SIX

to business and nd those who are mpact, cosy, all- car, is the an- e new Cleveland

er before there for a strictly in- closed car,ideally s and every day T. Underhill, lo- distributor. "This in answer to the car of this type. standard Cleve- his new coupe is a long, low appearance. The contour of the hood, top and fenders blend in harmony with the lines of the body. In Cleveland blue with black fenders and running board, this model is strikingly attractive.

"The framework of the body is of the finest hardwood, thoroughly mortised and braced with staunch steel brackets, over which are applied panels of steel. To reduce weight the rear quarter and top are fabric covered. The doors are unusually wide and full swinging thus providing easy entrance and exit."

Commodious indeed is interior. Three passengers can be accomodated. In keeping with the idea of serviceability the upholstery thruout is straight grain, semi-bright finished blue leather. The broad, deep-cushioned seat is pitched at an angle for comfortable riding. Controls are within instant reach. Windows are operated by crank-type regulators.

## WOMEN MAKE CHOICE SAYS JORDAN DEALER

Motor car production, which in April broke all records exceeding March by ten thousand cars, is strongly reflecting the influence of women in the choice of body styles.

A few years ago men bought cars because they craved a certain rate of speed, or favored a certain mechanical design.

Now women choose them for reasons of body design from the standpoint of comfort and family convenience.

Styles, according to Edward S. Jordan, travel with the sun, from east to west.

"There was a time when enclosed cars were sold in very small numbers west of the Mississippi River, even in the larger cities," says Mr. Jordan.

"Within the past two years the percentage of enclosed car production has increased from thirty to fifty."

"Now the demand for the close coupled four door Brougham type is developing."

The Jordan Four Door Brougham, according to Jordan, is the forerunner of the enclosed car of the future.

Light in weight, economical, comfortable and clean, it will be used very widely in all sections of the United States, especially since 20,000 miles of new paved roads have been completed during the past year.

## *Judgment in Use Of Motor Horn Saves Accidents*

That the automobile horn is equally important as brakes in the prevention of motor accidents is a fact which apparently very few drivers recognize, according to a bulletin on this subject just issued by the educational bureau of the National Motorists Association.

There are many situations, in fact, points out the N. M. A., where the horn alone must be relied upon; but without good judgment in using it the driver cannot hope for favorable results. The bulletin says further.

Horning, as it is practiced at present, reveals animal instinct. The motorists uses it as a signal of approaching doom, just as though he and his car were entitled to special privileges. Accident reports, as analyzed by the National Motorists Association, show that such attitude on the part of the driver encourages an attitude to retaliation and disinclination to make concessions on the part of other motorists and pedestrians, with the result that they take their time about getting out of the way. This may be the making of an accident if the driver also happens to be depending upon his horn for safety.

Incessant sounding of the horn often has the same effect; and if the driver sounds his horn too loudly he may disconcert a pedestrian, or frighten him to the extent that he will change his course of direction, hesitate and otherwise endanger himself. There are occasions when it is better not to use the horn at all.

For most purposes a moderately long blast of the horn, sounded from a suitable distance, is to be preferred.

A short blast from the horn displays either impatience or inexperience, to either of which pedestrians or other motorists will foolishly pay less attention.

If the horn is sounded too loudly, and too soon, the driver will be under the same suspicion.

American cars in Europe average a 20 per cent reduction in their prices.

Four cylinder, small displacement models featured the recent London auto show.

Nearly one-third of the plate glass made in this country went into automobile last year.


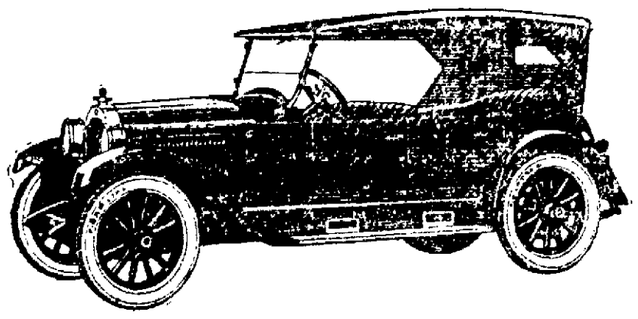

## reat Indeed—In Deeds!

In a beautiful new Willys-Knight, time and distance only increase your pride and satisfaction. *Because:* The marvelous Willys-Knight engine *actually improves with use.* Carbon only makes it better. Owners report 50,000 miles and more without a single engine adjustment. There never was a greater combination of beauty, economy and brilliant performance.

*See the Willys-Overland Advertisement in The Saturday Evening Post*

## VILLYS-KNIGHT

ouring 5 pass., $1235 Roadster 3-pass., $1235 Sedan 5-pass., $1795 Coupe-Sedan 5-pass., $1595
Touring 7 pass., $1435 Sedan 7-pass., $1995 All prices f. o. b. Toledo

ENGINE IMPROVES WITH USE

THE OVERLAND-KNIGHT SALES CO.

Drive an Overland and Realize the Difference
t Broad and Water Streets Phone 2772



## WILLARD

Storage Battery STATION

*113 Broad Street*

*BUSINESS AS USUAL During Alterations*

F. S. AUST & BRO.

113 Broad Street Elyria, Ohio



## A New Stability In Car Values—

It is our constant purpose to give the assurance of a conservative investment to the purchase of a used car here.

Those who know accept as facts that any used car we sell is worth our price anyway the car is estimated.

Every cent spent for one of these buys something of actual worth.

FRANKLIN DEMI-SEDAN
STUDEBAKER SPL. 6 COUPE
STEPHENS TOURING
FORD TOURING

ANDRESS & SMITH

PHONE 2051 728 BROAD
OPEN SUNDAYS AND EVENINGS

Storms WILL occur and when they do, the comfort of the well fitting, quickly adjusted storm curtains, is fully appreciated.
Have us replace the torn and missing curtains NOW and be prepared to ward off the discomforts of inclement weather.
Fine work and materials at reasonable cost.

Auto Tops De Luxe

R. J. Price

115 West Ave Phone 2031



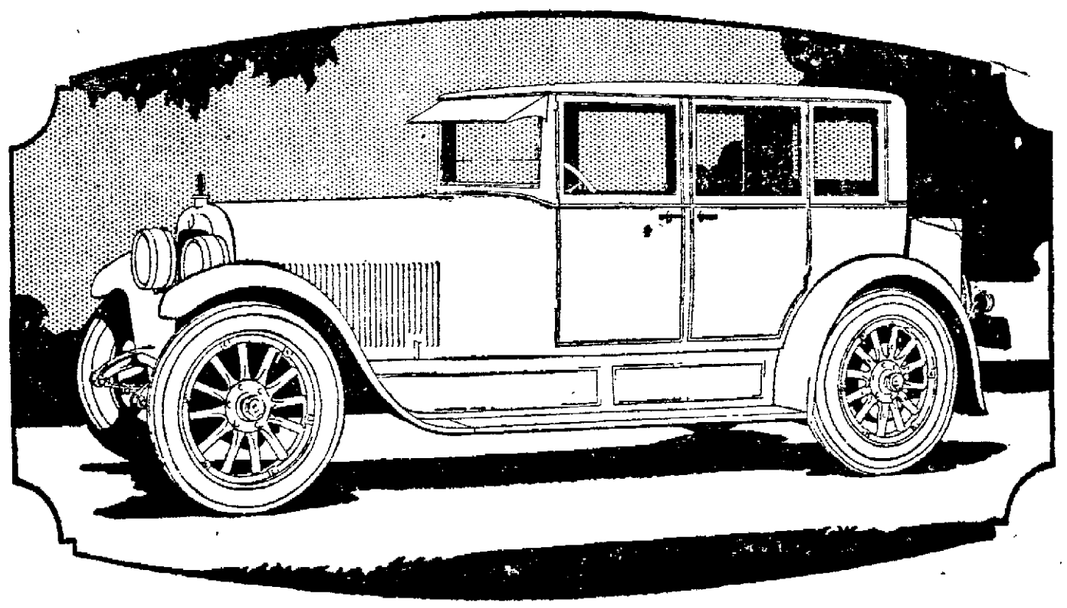

## *Have You Ever Felt Trapped?*

Isn't it a strangely uncomfortable feeling to sit in the rear seat of a two door enclosed car, knowing that the person in front must climb out first and clear the way?

What stopped the sale of the old style chummy roadster?

It was the feeling of being locked in, and the discomfort of climbing over the people in the front seat.

Every manufacturer and dealer knows that the two door car is selling now because so many thousands of inexperienced closed car drivers are making their first step up from an open car.

The two door car was the first to be produced in quantity at a price.

Thousands who buy that type this year will want four door enclosed cars next year. Jordan knew that. So he built the Jordan Four Door Brougham.

And for Jordan quality the price is unheard of—$2285.

It competes only with enclosed cars selling at $3000 and above.

Now you can buy a beautiful Jordan Four Door Brougham and be one year ahead of the mass, for $200 less than open cars in the Jordan class.

Manufacturers who brought out two door enclosed cars enjoyed a big sale.

Go to the next New York show and find out what the public will demand.

Jordan has it now. It's the Four Door Brougham.

A. L. Jackson Auto Company
631 Broad St., Elyria, Ohio
Phone 3184

JORDAN



**During the week before these words were written 796 used cars were offered for sale in the New York Times.**

**NOT ONE WAS A CLEVELAND SIX!**

**Could you ask for stronger proof of owner satisfaction?**

THE HILL-LAND AUTO CO.

07 Broad Street Hadaway Bldg. Telephone 2608

CLEVELAND SIX

CLEVELAND AUTOMOBILE CO., CLEVELAND

You Certainly Must Have Heard

of this store from neighbors or friends. Especially those who are known as clever buyers. Why not investigate for yourself and judge the character and value of our Prest-O-Lite battery. You'll find that there is good reason why the thrifty and discriminating come here. Do you claim to belong to that class? We rely upon the service our batteries give to guarantee your patronage.

We want and appreciate your business
We have a few Batteries for Radio Purposes from $10 up
Gas Tanks & Supplies

Elyria Storage Battery Co.

128 East Bridge Street

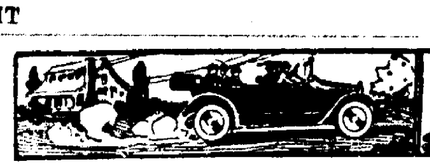

# AUTOMOBILES

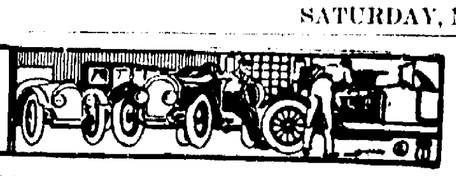

## 2 SOLID TRAIN LOADS OF NASH AUTOS SHIPPED

Two solid train-loads of Nash automobiles, the greatest single shipment of motor cars in the history of California have arrived on the Pacific coast. This record-breaking shipment was inspired by a demand for Nash cars in California that has exceeded by a wide margin all previous experience of Nash dealers in that section of the country.

The two complete trains consisted of 110 automobiles cads of fifty-foot length. There were sixty cars on one train and fifty cars on the second train, carrying a total of 515 Nash automobiles. The value of these cars, delivered to buyers on the Pacific coast, totals approximately $1,000,000.

"The California shipment of Nash cars merely indicates the wide preference that is being expressed for the Nash product by buyers thruout the entire country," said E. H. McCarthy, sales manager of The Nash Motors Company. "The cars included in the shipment were the new model Nash Fours and Sixes which since their introduction at the New York show have broken all selling records in the history of The Nash Motors Company. Twelve cities in various sections of the country show at this time a total of 1253 unfilled retail orders for spring delivery and plant extensions, now about completed, have been made necessary because of the demand."

Since 1913, trend in auto design has been toward higher crankshaft speed.

## 395,962 FORDS ARE DELIVERED IN U. S. IN FIRST QUARTER

Sales of Ford Cars and Trucks in the United States alone for the first quarter of 1923 reached the enormous total of 395,962, the greatest sales record in the history of the Ford Motor Company for a similar period of months. This is an increase of 135 per cent over the same months last year when Ford retail deliveries totaled 168,500.

Even these stupendous figures do not indicate the number of sales which could have been made had production facilities been greater. Every month dealer requirements have been far in excess of the company's manufacturing ability. For May dalers' orders reached the enormous figure of 300,000 Ford cars and trucks.

Following the expenditure of millions of dollars for new machinery, expansion of manufacturing units and enlargement of assembly plants necessary to maintain the exacting high standards of Ford manufacture, production has been gradually increased since the first of the year until at present the company is operating on a schedule in excess of 6,500 completed Cars and Trucks a day.

Indianapolis 500-mile race in 193 will be for cars with engine displacement of not more than 122 cubic inches.

Wind resistance causes a loss of two horsepower, when the car is going 25 miles an hour.

In adjusting brakes, both bands should be made to act with equal force.

One-fifth of all the tin used in the United States goes into auto manufacture.

## CHICAGOAN SLATED FOR CHAIRMAN OF U. S. SHIP BOARD

Edward P. Farley

Edward P. Farley of Chicago, backed by Standard Oil interests, is said to be slated for the post of chairman of the U. S. Shipping Board to succeed A. D. Lasker who retires June 30.

## DRIVES AUTOMOBILE WHILE BLIND-FOLDED

The sight of a blindfolded man driving a touring car at the highest lawful rate of speed through crowded streets gave Pensacola, Fla., residents a new motoring thrill last month. The feat was performed by Haywood Thompson, an ex-marine, who is said to have acquired unusual powers of memory along with a skull injury during the war. He staged his remarkable stunt to assist the Marston Post of the American Legion in a drive for funds.

Mayor Bayliss of Pensacola affixed the blindfold, consisting of eight layers of thick, black cloth. The streets over which it had been announced Thompson would drive were crowded at starting time with pedestrians and machines. Thompson climbed into a stock model Velie touring car loaned for the occasion, and without hesitation "stepped on the gas." The crowds scattered before his car as he sped around corners and curves, never once faltering in the course he had set for himself after making a survey of the city. Several stops were made, in accordance with his plans, during the drive which covered more than two miles.

### TODAY'S BRIGHT SPOT

Russell May Mansfield young man who is a student at Ohio University, is the latest holder of the dance marathon. Young May danced a fast jig for seven hours and 10 minutes, averaging 70 steps per minutes by actual count, 'tis said.

Mr. May started his jig at five o'clock in the evening at the Lambda Chi Alpha fraternity house, and never stopped until 10 minutes after midnight.

A future Roger Babson, of a statistical turn of mind, submitted the following figures on May's feat, or feet.) At 70 steps to the minute, 18,900 feet would be traveled in an hour. During the course of the dance he would cover 134,000 feet, or 23 miles. This speed of three miles per hour, and the fact that he went the entire distance without a partner, makes the dance four and one-half times as difficult as the world record dancers.

## CADILLAC ADDS IMPROVEMENTS

### 150,000 Eight Cylinder Cars Made In Past Nine Years

In addition to a gradual stepping up of production, which has been continuous since the first of the year, announcement has been made by Cadillac Motor Car Co. of improvements and refinements which have been added from time to time in the Type 61. These improvements are now universally incorporated in the cars in the hands of Cadillac distributors and dealers.

In announcing these improvements, A. U. Widman, Cadillac manager of manufacturing, states.

"During the past nine years, we have manufactured 150,000 V-type eight-cylinder motor cars. There has not been a period during that time when we were not making improvements in metallurgy, engineering design and manufacturing processes. With the fundamental question of engine design determined, it has been possible for us to concentrate all of our energies upon improvements and refinements. This process has always been continuous and of course always will be."

The ideal section of Lincoln Highway in Indiana will cost $62,000 a mile.

## REAL ESTATE TRANSFERS

Justine Bauer to Frederick Bischoff, lots 76-77, Stang's 2nd ad to Lorain, $1,000.

John McCoy to William B. Griffin, lot 19, Gaylord's sub-division, Sheffield, $500.

Theodore Thanopoulos to Julia Kenchner, lot 1037, Sheffield Land Co.'s ad to Lorain, $1,000.

Adam Dollar to Edwin Dollar, part of Sec. 16, Avon village, $3,000.

George F. Baird to Elias Thomas, lot 2, block 14, Brownell's 2nd ad to Lorain, $2,500.

Frank Petsche to John Putic, fifty acres in Sec. 30, Avon township, $9,000.

Corrie F. Higgins to Benjamin Coon, part of lot 33, LaGrange village, $3,000.


JEWETT SIX
PAIGE BUILT
$1065
f. o. b. factory

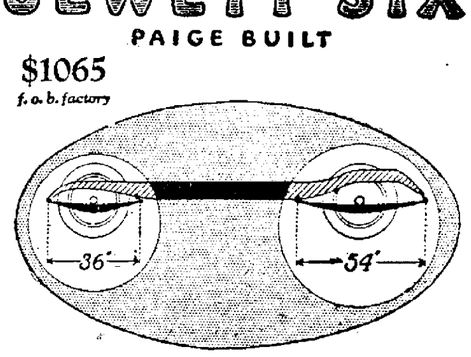


Cradled on 180 Inches of Special-Alloy Springs

NINETY inches—7½ feet—of springs on each side the Jewett Six! Spring length equal to eighty per cent of its wheelbase. See how many cars of comparable size you can find as liberally sprung as Jewett! Every spring is built to finest Paige standards of special steels.

Leaves are wide and flat, stoutly shackled, and have well-oiled bushings. They absorb the shock and jolt of roughest roads in a way that makes folks wonder at Jewett's big-car riding comfort. The rear springs are semi-elliptic—slung *under* the axle to give both car and occupants a low, easy, cradling motion. Jewett spring suspension, in a word, is what you'd expect Paige to build! And Jewett Six is a better car than you expect $1065 to buy.

A. L. Jackson Auto Company
631 Broad Street

(407)



Canfield

MANY Canfield stations and hosts of pleased, recommending customers. More customers, more stations. An always widening circle!

Canfield Oil Co.



Make Your Trip More Enjoyable by a Refreshing Night on Lake Erie
(Your rail ticket is good on the boats)

Thousands of east and north bound travelers say they wouldn't have missed that cool, comfortable night on one of our fine steamers. A good bed in a clean stateroom, a long sound sleep and an appetizing breakfast in the morning!

Steamers "SEEANDBEE" — "CITY OF ERIE" — "CITY OF BUFFALO"
Daily, May 1st to November 15th

Leave Cleveland - 9:00 P. M. / Arrive Buffalo - 7:30 A. M. } Eastern Standard Time { Leave Buffalo - 9:00 P. M. / Arrive Cleveland - 7:30 A. M.

Connections for Niagara Falls, Eastern and Canadian points. Ask your ticket agent or tourist agency for tickets via C & B Line. New Tourist Automobile Rate—$10.00.

Send for free sectional puzzle chart of the Great Ship "Seeandbee" and 32-page booklet.

The Cleveland and Buffalo Transit Co.
Cleveland, Ohio

The Great Ship "Seeandbee" — the largest steamer on inland waters of the world.

Fare $5.50

C&B LINE



Ford Owners

Here's the biggest value offered Ford owners—Type "600" Bosch Ignition System for Fords—A wonderful new system, big rugged, dependable, efficient, waterproof—with new features and improvements. It's the longest lived Ford ignition system you can buy under $25.00. It's not just a timer, but a complete system of ignition, especially designed for Fords by the engineers who build the world famous Bosch Magneto.

Type "600," eliminates all timer troubles. It furnishes big, intense, perfect timed sparks that fire the gas charge instantly and completely. It makes the engine powerful and more flexible.

Throttle her down in traffic and she'll run slowly without "bucking"—give her the gas and she'll dart away, full of power and pep. She'll climb the steepest hills on high. Price complete including cables ..... $12.75

F. S. AUST & BRO.
Automotive Electrical Engineers

Place Your Order Now For a

Ford

Father starts it—mother finds she can add a little—even the kiddies will contribute their pennies and in a surprisingly short time, the whole family is enjoying the pleasure of owning a Ford. Here is how you can do it. Bring the first $5.00 in to us. Enroll under the terms of the new, easy way to buy a Ford. Select the car you want. We will deposit your money in a local bank, at interest.

Add a little each week. Soon the payments, plus the interest paid by the bank will make the car yours.

Ford Weekly Purchase Plan

Come in and Let Us Give You Full Particulars

THE SIMPSON MOTOR CO.

Depository for Ford Weekly Purchase Plan Payments

The Savings Deposit Bank & Trust Co.



NASH

Sport Model
Six Cylinders
$1645
f. o. b. Factory

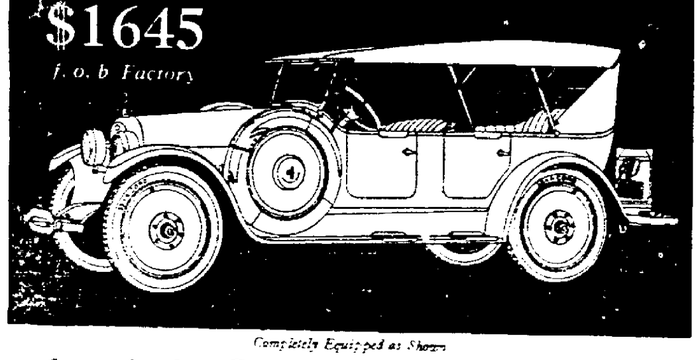

Completely Equipped as Shown

*America's Greatest Sport Car!* Search among the entire field of automobiles, regardless of price, and you will not find a car more captivating in appearance or more extensively equipped than this wonderful Nash Six Sport model. Its graceful body lines are long and low. Its color is a deep maroon with polished nickel fixtures and rich vermilion wheels. And to supplement this engaging exterior is the smooth, flexible, and dependable performance of its Nash perfected valve-in-head motor. See this car. Inspect it. Ride in it—today!

FOURS *and* SIXES
Prices range from $915 to $2190, f. o. b. factory

CENTRAL GARAGE
120 East Bridge St.



Cut your tube bills in half

Use MICHELIN
*Ring-Shaped Tubes*

*ask us*

AND AUTO SERVICE
384 Broad Street
Elyria, O.

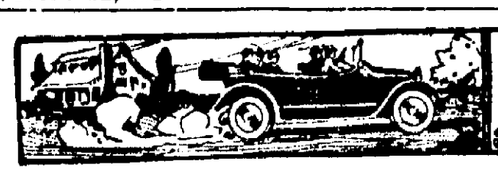

# AUTOMOBILES

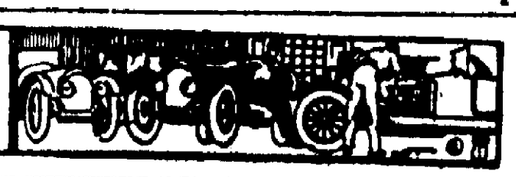

## SEX COACH UPSIDE-DOWN

e you perhaps have r upside down was But if you will step Smith sales room building, you will rned upside down. e an accident, how- nonstration to give the sturdiness and the Hudson-Essex

ill be turned liter- rn resting entirely the body. The body a strain of 2600 ll also see a coach it." This will be n an idea of the ma- orkmanship of the timed that utility, urability with last- n and strength are n the Hudson-Essex of the builders of ex is to produce a without frills, that he public that is in- ar-around car. erformance and re- with comfort is to Hudson-Essex pro- to a statement of ddress & Smith. Mr. d, "We will also stripped so that the ble to see the design on of the sturdy This demonstration conducted through-, has aroused a terest and we be- le in Lorain County d in this clever and tration. We are in- to our show rooms ion."

## N DEMAND EAST TO WEST

ce that the demand rs is being felt, not Metropolitan areas of the way rural cently demonstrated r driveaway left branch of the Wil- r John Day, a town ion in the Eastern e. These were actual to prospects who Portland by the Over John Day. ive community lies e main line of rail- l is reached by a ow gauge rail, mak- e most isolated spots tates. ts at Toledo are now very possible means of the call for Over- ys-Knights.

## AND ANSWERS

Why is it that my ly at speeds under level ground, where- g up grades, there The engine has on and there are no he intake manifold carburetor connec-

r impression is that r is at fault and is speed. You better to the service sta- ake or carburetor ooked over. Some- ituting another size or secondary jet n use, much better tainable. Are you spark-plug gaps are ? This sometimes makes trouble during low speed operation.

**Crankshaft End Play**

E. H. writes: There is a slight knock in my engine, which I am told may be caused by end play of the crankshaft. If it is due to this, should it be noticeable when the engine is pulling or only when it is running idle?

Answer: It will be noticed only during idling, as a rule. End play involves the slipping of the crankshaft along its bearing and this can occur only when the pressure between the shaft and bearings is very light or nearly absent or, in other words, when little or no power is being delivered. When an engine is delivering power, the pressure on the bearings is considerable and sufficient to create friction that will overcome the slight forces that cause end play.

**Tightening Timing Chain**

G. C. S. writes: The timing chain of my car has become a little loose after 40,000 miles of service. Would you advise me to get a new chain or shorten the old one. Please tell me how to time this engine, as I might lose the setting while making these repairs.

Answer: We suppose that you have made use of the full chain adjustment obtainable by tipping the generator on its mounting, which is supported by bolts in slotted holes. This being the case, you better insert a hunting link in the chain, which will give it another long period of usefulness. Most explicit directions for doing this are contained in the instruction book furnished with this car, but they are too long to reproduce here. There is considerable work involved in doing this operation and perhaps you will find it advantageous to have the service station do it, although you can undoubtedly perform it, if you follow instructions carefully. If you use the methods recommended, there will be no danger of losing the timing. However, full timing directions are also contained in the instruction booklet. The service stations can furnish you the required chain parts.

## Victory Jubilee Convention of Ohio Automobile Association to Be Held at Columbus May 14

WHEN The Ohio State Automobile Association meets at the New Southern Hotel in Columbus Monday, May 14, it will have rounded out 22 years of a successful existence and the Victory Jubilee convention to be held on that date will mark the nineteenth gathering since the association was organized. The year just closing has been the most successful in its history as greater achievements in the interest of the motorists of Ohio have been realized than in any previous year and it now has 73 affiliated clubs.

The name by which this year's convention is designated has been chosen because of the 100 per cent program which the association has put through in the recent session of the Ohio legislature in the interest of the motorists, as well as for the purpose of emphasizing the great growth which the association has enjoyed during the last year.

Much of interest to the affiliated clubs will feature the convention program, which will include the presence of many speakers of state and national reputation. Outstanding among these will be Judge Walter D. Meals, Cleveland, president of the National Motorists' Association and president of the Cleveland Automobile club; J. Borton Weeks, president of the Keystone Automobile club of Philadelphia and president of the Philadelphia Chamber of Commerce; Thomas H. MacDonald, chief of the Bureau of Public Roads of the United States government; Fred H. Caley, secretary of the National Motorists' Association and president of The Ohio State Automobile Association. Charles C. Janes, secretary of the State Association, and Rev. Joseph H. Dodshon, vice president of the State Association and president of the Muskingum Motor club, together with heads of the various departments of the state government.

The Ohio Good Roads Board, which has always held its meeting on the day following the convention proper, this year will join in the one day's program, which will be rife with outstanding features.

E. F. Wickwire of Mansfield, also a vice president of the association, will be master of ceremonies at the annual banquet at the Hotel Deshler, for which an elaborate program of entertainment has been arranged, in addition to the appearance of various prominent speakers.

A complete program of entertainment for the ladies who accompany the delegates will be provided by The Columbus Automobile club, which will be in charge of a special committee of ladies.

The convention is expected to number upward of 1,000 delegates, due to the large number of affiliated clubs, each of which will send a big representation.

## WEEK'S ENTRIES PROBATE COURT

The following entries have been made at the court house during the past week at the probate office.

The will of Evalu Jabbusch, late of Lorain, has been filed for probate.

Joseph Svete appointed administrator of the estate of Dora Abraham, late of Sheffield. Bond $1,200.

Will of Sebastain Hassel, late of LaGrange, filed for probate.

Franklin E. Allen, appointed administrator of the estate of Ella Allen, late of Carlisle. Bond $200.

Will of Joseph Golski, late of Brownhelm, filed for probate.

C. E. Blanchard appointed administrator of the estate of John Poczek, late of Elyria. Bond $200.

Will of Catherine Wagner, late of Avon Lake, filed for probate.

Leanord Shade appointed guardian of Frank Wolski, of Lorain. Bond $500.

Stella Knitter appointed guardian of Harry and Earl Wolski, of Amherst. Bond $500.

Application made by Anna Wildenheim to be made guardian of Reno Wildheim of Elyria.

Anson B. West, of Pittsfield, declared insane and sent to the hospital at Massillon for treatment.

## PENNSYLVANIA MAN NAMED TO FEDERAL FARM LOAN BOARD

State Senator E. E. Jones

State Senator E. E. Jones of Bradford, Pa., has been named to fill the vacancy on the farm loan board by President Harding. He was recommended by Senator Pepper.

## PACKARD CARS ARE CAREFULLY PAINTED

Wood wheels of the better class American automobiles now receive a treatment much the same as that accorded the pinkest of pink cheeks and for much the same reason, to preserve their complexion.

For many years the painting of the wheels of automobiles offered manufacturers a problem, wheih seemed impossible of solution. Wheels get a hand massage now and its adoption was the solution so long sought.

Investigations which constantly are being made by the Packard Motor Car Company to determine methods of improving the finish of its cars showed that because the ends of the grain were exposed in the wheel spokes at the hub the wood absorbed too much of the oils and fillers in the paint.

It was determined that if white lead and oil could be forced into the fiber of the wooden spokes trouble experienced with the finish of automobile wood wheels since the first wheels were made would be at an end. Many ways were tried for this operation but it was discovered that only one was effective, the lead and oil had to be rubbed into the wood by the fingers.

Painting of a Packard car takes 24 days. In no shorter time it is asserted by the company's chemists can the finish required for a quality automobile be obtained.

## MARCHING WITH THE LEGION

A feature of the proposed Indiana War Memorial project, where will be housed the national headquarters of the American Legion, will be the huge dome, under which will stand a heroic statue "Peace." Under a diffused light of hundreds

**Statue of "Peace."**

of prism-panes, this symbolic monument will stand in eternal memory of those who made the supreme sacrifice that peace might continue.

In speaking of the design for the project, which won a prize of $12,000 and the right to draw the plans for the memorial, Frank R. Walker of the firm of Walker and Weeks of Cleveland, O., the successful contestant, said:

"The memorial hall in the main monument of the design, dominated by the figure 'Peace Triumphant,' is conceived as a place for reverent thought and contemplation, and where a national collection of flags and battle trophies is to be exhibited."

The statue will stand in a big chamber under the dome, eighty feet square, and one hundred and thirty-five feet in height.

The newest foreign post of the American Legion has been formed in Chihuahua City, Mexico, where American World War Veterans have just received a charter from the national organization. This is the fourth post to be organized in Old Mexico.

Vocational training institutions under contract to the Veterans' Bureau for the instruction of disabled men must prove to the national rehabilitation committee of the American Legion that their interest in the trainees merits continuance of contracts for future training. Committee members are asked to investigate these institutions in relation to welfare of trainees, discipline, and general conditions surrounding the training of the men so as to report any institution which should not again be permitted to instruct such students. The report of the legion committee will be made to the Veterans' Bureau before renewal of the contracts on June 30.

Members of the American Legion in Philadelphia have succeeded in having the city council designate one of the newest parks of the city by the name of a World War veteran who was killed in action, Herbert Warriner. A legion post in this city is also named for Warriner.

At the instance of the American Legion in Minnesota, a determined fight for a hospital for tubercular veterans has been instituted in the state. Dr. Helen Hughes Hielscher, a member of the Minnesota auxiliary, aided the fight when she declared that the treatment now afforded tubercular veterans in the state was not curative, and that a majority of the men afflicted were not receiving adequate aid to permit recovery. A state investigation, aided by the legion officials has disclosed that there are 1,774 veterans in the state affected with the disease.

One of the most interesting of all overseas shows, and one seen by hundreds of "doughboys" was the well known "Buck on Leave." A performance of this soldier melange is soon to be given in Anderson, Ind., with the "Buck" of the original cast portraying the same part in the local production.

Estelle Jaeger of Jordan, Minn., is believed to have shattered all records of the American Legion and its auxiliary for attendance. Since her admission to the auxiliary unit in 1920, Miss Jaeger has never missed a meeting, and has attended every public demonstration attempted by the legion or by the auxiliary.

**FIREMEN HURT IN $100,000 CINCINNATI FACTORY BLAZE**

CINCINNATI, May 12.—Fire believed to have started from an overheated pipe of a facing machine destroyed the foundry of the Hill and Griffith Company here last night. Loss estimated at $100,000. One fireman was injured in fighting the blaze.

**ASK DANCE FLOOR FEE**

CINCINNATI, May 12.—A demand was made on the managements of the Hotel Sinton and Hotel Gibson by the city auditor yesterday for three years back license fees on their dancing floors. Recently the managers of a number of large hotels were convicted in police court of having failed to pay occupational taxes on their dining rooms.

DON'T
*Throw Away That Old Tire*
You Have Your Shoes Resoled
WHY NOT YOUR TIRE?
Retreading and Vulcanizing; Guaranteed Satisfaction. Tires and Accessories
*WHIDDEN'S VULCANIZING*
Phone 2055—SHOP—616 W. Broad
At Peerless Oil Station

$15.85
Willard CW Ford
BATTERY
AUST, of course

PEERLESS GASOLINE
The Perfect Motor Fuel
Sunoco Motor Oils
The Perfect Lubricant
—SERVICE—
None Better
"MORE POWER TO YOU"
The Peerless Oil Co. Elyria, Ohio.
Chas. E. Tucker Secy.-Treas. J. R. Chappel, Manager

U. S. ROYAL CORDS
*TIRES THAT GIVE MILES*
GOODYEAR Service Station
*G. M. Marsh & Son*
TIRE SERVICE
119 West Ave.

SAFETY
over 65,000 passengers in 1922 without an accident.
rd and Cadillac Cars leave for Cleveland on the Half Hour and for Toledo at 9:40 a. m. & 2:40 p. m.
every Car Covered by $25,000 Liability Insurance.
Corner 2nd & Cheapside on the hour and half hour.
Patronize the Line With a Record.
E HALL AUTO SERVICE CO.
"THE PIONEER LINE"
ic Temple, Elyria, O. Phone 2080

mobile Electricians
Repairing Generator Overhaulin
y a complete line of Ignition parts for al
Battery Ignition for Ford Cars. We
lays free trial on these systems. It will
to investigate this offer.
de Batteries sold on Time Payments
M ELECTRIC CO.
"Brown the Battery Man"

Y CAN I?
ht to ask himself—
it without feeling
? To leave your
ily unprotected by
sure your home is
ing them justice. If
this agency we will
ney is paid promptly is burned to the
KOLINSKI
ings & Trust Bldg.

## An Automobile Buyers' Questionnaire

Will the car I buy be manufactured one year from today? .....

Will it still be sold in Elyria? .....

If so, will it be sold by the same dealer from whom I buy today? .....

Will its body lines be materially changed, causing me great depreciation? .....

Will it have radical motor changes, making my car an obsolete model? .....

Will it still be a quality product or will it be sold on a price appeal? .....

Will its price be stabilized so my resale value will not be affected? .....

Who will want my car when I am through with it? .....

What will it be worth in actual cash? .....

What service can I get? In Elyria? In Ohio? Everywhere? .....

What is the responsibility of the manufacturer? .....

Is the dealer equipped to render and will he give me the service I shall expect? .....

What quality motor car comes to my mind first when I think of automobiles? .....

What quality car has been manufactured the greatest number of years? .....

What car was the choice of the United States army in the World War? .....

What reason can I give myself for not buying a Cadillac? .....